



WP/21/214

IMF Working Paper

Does IT Help? Information Technology in
Banking and Entrepreneurship

by Toni Ahnert, Sebastian Doerr, Nicola Pierri and Yannick Timmer

IMF Working Papers describe research in progress by the author(s) and are published to elicit comments and to encourage debate. The views expressed in IMF Working Papers are those of the author(s) and do not necessarily represent the views of the IMF, its Executive Board, or IMF management.

I N T E R N A T I O N A L M O N E T A R Y F U N D

IMF Working Paper

Western Hemisphere Department

Does IT Help? Information Technology in Banking and Entrepreneurship

Prepared by Toni Ahnert, Sebastian Doerr, Nicola Pierri and Yannick Timmer

Authorized for distribution by Nigel Chalk

August 2021

IMF Working Papers describe research in progress by the author(s) and are published to elicit comments and to encourage debate. The views expressed in IMF Working Papers are those of the author(s) and do not necessarily represent the views of the IMF, its Executive Board, or IMF management.

Abstract

This paper analyzes the importance of information technology (IT) in banking for entrepreneurship. To guide our empirical analysis, we build a parsimonious model of bank screening and lending that predicts that IT in banking can spur entrepreneurship by making it easier for startups to borrow against collateral. We provide empirical evidence that job creation by young firms is stronger in US counties that are more exposed to IT-intensive banks. Consistent with a strengthened collateral lending channel for IT banks, entrepreneurship increases more in IT-exposed counties when house prices rise. In line with the model's implications, IT in banking increases startup activity without diminishing startup quality and it also weakens the importance of geographical distance between borrowers and lenders. These results suggest that banks' IT adoption can increase dynamism and productivity.

JEL Classification Numbers: G21, G14, E44, D82, D83

Keywords: technology in banking, entrepreneurship, information technology, collateral, screening.

Authors' E-Mail Addresses: [tahnert@bankofcanada.ca; sebastian.doerr@bis.org; npierri@imf.org; ytimmer@imf.org]

Does IT help?

Information Technology in Banking and Entrepreneurship

Toni Ahnert* Sebastian Doerr[†] Nicola Pierri[‡] Yannick Timmer[§]

July 2021

Abstract

This paper analyzes the importance of information technology (IT) in banking for entrepreneurship. To guide our empirical analysis, we build a parsimonious model of bank screening and lending that predicts that IT in banking can spur entrepreneurship by making it easier for startups to borrow against collateral. We provide empirical evidence that job creation by young firms is stronger in US counties that are more exposed to IT-intensive banks. Consistent with a strengthened collateral lending channel for IT banks, entrepreneurship increases more in IT-exposed counties when house prices rise. In line with the model's implications, IT in banking increases startup activity without diminishing startup quality and it also weakens the importance of geographical distance between borrowers and lenders. These results suggest that banks' IT adoption can increase dynamism and productivity.

JEL classification: G21, G14, E44, D82, D83.

Keywords: technology in banking, entrepreneurship, information technology, collateral, screening.

The most recent draft is available [here](#). We are grateful to seminar participants at FIRS, the 2nd DC Junior Finance Conference, IMF, International Network for Economic Research, EFiC 2021 Conference in Banking and Corporate Finance, The Future of Growth Conference, University of Bonn, and University of Halle, as well as Nigel Chalk, Daniil Kashkarov (discussant), Davide Malacrino, Ralf Meisenzahl (discussant), Mikhael Passo (discussant), Andrea Presbitero, Anke Weber, and Wei Xiong for their insightful comments. We thank Chenxu Fu for excellent research assistance. The views expressed in the paper are those of the authors and do not necessarily represent the views of the Bank of Canada, the Bank for International Settlements, nor of the IMF, its Executive Board, or its Management.

*Bank of Canada and CEPR. Email: tahnert@bankofcanada.ca.

[†]Bank for International Settlements. Email: sebastian.doerr@bis.org.

[‡]International Monetary Fund. Email: npierrri@imf.org.

[§]International Monetary Fund. Email: ytimmer@imf.org.

1 Introduction

The rise of information technology (IT) in the financial sector has dramatically changed how information is gathered, processed, and analyzed (Liberti and Petersen, 2017). This development may have important implications for banks' credit supply, as one of their key function is to screen and monitor borrowers. Financing for opaque borrowers, such as young firms that have produced limited hard information, is likely to be especially sensitive to such changes in lenders' technology. In light of the disproportionate contribution of startups to job creation and productivity growth (Haltiwanger, Jarmin and Miranda, 2013; Klenow and Li, 2020) and of the importance of bank credit for new firms,¹ understanding how the IT revolution in banking has affected startup access to finance is of paramount importance. Yet, direct evidence on the impact of lenders' IT capability on firm formation is scarce.

This paper analyzes how the rise of IT in the financial sector affects entrepreneurship. We first build a parsimonious model of bank screening and lending to 'old' and 'young' firms that are of heterogeneous quality and opacity. Banks can screen firms by either acquiring information about firms and their projects or by requiring collateral. Crucially, IT makes it relatively cheaper for banks to analyze hard information and in particular to use collateral in lending. Consequently, banks that have adopted IT more intensely are better equipped to lend to startups as these firms have not produced sufficient information (i.e. they are *opaque*) and have to be screened through the use of collateral. The model thus predicts that IT in banking can spur entrepreneurship – and the more so when collateral value rises.

To test the model's predictions, we use detailed data on the purchase of IT equipment of commercial banks across the United States in the years before the Great Financial Crisis (GFC).² Consistent with the model's implications, we find that counties where IT-intensive banks operate experience stronger job creation by young firms, which, following

¹For instance, according to the 2007 Survey of Business Owners, the share of business owners who received initial financing through bank loans is more than ten times higher than that of owners who relied on venture capital.

²The absence of major financial regulatory changes during our sample period makes it well-suited to identify the effects of IT on bank entrepreneurship. In fact, the period after the GFC is characterized by substantial financial regulatory reform (such as the Dodd-Frank Act and regular stress tests) and encompassing government programs, both of which have affected banks' lending decisions, especially to small firms. A further reason to exclude the GFC and following years from the analysis is that during the crisis IT adoption determined the performance of mortgages originated by banks (Pierri and Timmer, 2020), thus creating an important potential confounding factor. Also, detailed data on local entrepreneurship are unavailable before 1999, making it difficult to extend the analysis back in time.

previous literature, is used to measure local entrepreneurship. Moreover, the presence of IT-intensive banks strengthens the responsiveness of job creation by entrepreneurs to a rise of local real estate values. Using industry and state variation in the importance of collateral to obtain financing, we provide further evidence of a housing collateral channel for the impact of IT on entrepreneurship.

To measure IT adoption in banking, we follow seminal papers on IT adoption for non-financial firms, for example [Bresnahan et al. \(2002\)](#), [Brynjolfsson and Hitt \(2003\)](#), [Beaudry et al. \(2010\)](#), or [Bloom et al. \(2012\)](#). We use the ratio of PCs per employee within each bank as the main measure of bank-level IT adoption. This measure, while simple and based only on hardware availability, is a strong predictor of other measures of IT adoption, such as the IT budget or adoption of frontier technologies.³ We also follow this previous literature in focusing on the overall adoption of information technology rather than specific technologies (e.g. ATMs or online banking as in [Hannan and McDowell \(1987\)](#) or [Hernández-Murillo et al. \(2010\)](#)) because of the multi-purpose nature of IT. Consistently, our analyses aim to shed light on the economic mechanisms behind the effects of IT adoption, rather than on the impact of specific IT applications.

We use these bank-level estimates to compute county-level *exposure* to banks' IT based on banks' historical geographic footprint. That is, a county's exposure to banks' IT is computed as the weighted average bank-level IT adoption of banks operating in a given county, with weights given by the historical share of local branches. Constructing local IT exposure based on banks' historical footprint ameliorates concerns about banks' selecting into counties based on unobservable county characteristics, such as economic dynamism or growth trajectories. Results show that county exposure is not systematically correlated with a large number of county-level characteristics, such as the unemployment rate or level of education, industry composition, or the use of IT in the *non-financial* sector.

We document that higher county-level IT exposure is associated with significantly higher entrepreneurial activity, measured as the employment share of new firms, following [Adelino et al. \(2017\)](#).⁴ Economically, our estimates imply that a one-standard-deviation higher IT exposure is associated with a 4 pp higher employment share in new firms

³Later waves of the same data set provide additional information on IT-budget and adoption of Cloud Computing at the establishment level: the number of PCs per employee is a strong predictor of these other measures of IT adoption in 2016. For example, the bank-level correlation between the per capita share of PCs and the IT budget is 65%. The measure has also been shown to be a valid proxy in the non-financial sector, for instance to predict firm productivity or local wage growth ([Bresnahan et al., 2002](#); [Beaudry et al., 2010](#); [Bloom et al., 2012](#)).

⁴The results are robust to other definitions of entrepreneurship.

(around 4% of the mean).

In principle, the positive relation between IT exposure and startup activity could be explained by reverse causality or omitted variable bias. Reverse causality is unlikely to be a major concern in our empirical setting: lending to startups represents only a small fraction of banks' overall lending, which makes it unlikely that banks adopt IT solely because they expect an increase in startup activity. Yet, confounding factors could spuriously drive the association between IT and local entrepreneurship. For instance, a better-educated workforce may make it easier for banks to hire IT-savvy staff and also create more frequent business opportunities for new startups. To mitigate this concern, we start by including a wide set of county-level controls for differences in local characteristics, such as the industrial composition, education, income, and demographic structure. We document our results are unaffected by dropping the areas of the country where venture capital financing more present. We also control for IT adoption of non-financial firms, to avoid that entrepreneurship clustering in high-tech areas might drive the results. In fact, we do not find a positive correlation between IT adoption of non-financial firms and local entrepreneurship. Therefore, any confounding factors which bias our results by boosting both local entrepreneurship and IT in banking must act on banking only and not on IT adoption of other industries. This rules out many potential concerns, such as a positive correlation between entrepreneurship and local IT skills.

Additionally, when possible we include county fixed effects to control for observable and unobservable factors at the local level. Exploiting industry heterogeneity, we find that job creation by startups in counties more exposed to IT is relatively larger in industries that depend more on external financing ([Rajan and Zingales, 1998](#)). This is true irrespective of whether we include county fixed effects or not – suggesting the relationship between entrepreneurship and IT is driven by better access to finance, and not unobservable county factors. Similarly, we estimate a long difference specification, in which we show that the local change in entrepreneurship over the course of our sample is positively associated with the increase in IT adoption of banks ex-ante present in the same county over the same time horizon, differencing out any potential observed and unobserved time-invariant county specific characteristics that could bias our results.

To further address the concern that exposure to IT could reflect other unobservable county characteristics, we develop an instrumental variable (IV) approach that exploits exogenous variation in banks' market share across counties. Specifically, we instrument banks' geographical footprint with a gravity model interacted with state-level banking

deregulation, as in [Doerr \(2021\)](#). That is, we first predict banks' geographic distribution of deposits across counties with a gravity model based on the distance between banks' headquarters and branch counties, as well as their relative market size ([Goetz et al., 2016](#)). In a second step, predicted deposits are adjusted with an index of staggered interstate banking deregulation to take into account that states have restricted out-of-state banks from entering to different degrees ([Rice and Strahan, 2010](#)). The cross-state and cross-time variation in branching prohibitions provides exogenous variation in the ability of banks to enter other states. Predicted deposits are thus plausibly orthogonal to unobservable county characteristics. The instrumental variable approach confirms that exposure to IT-savvy banks fosters local entrepreneurship. The estimated coefficients are not statistically different from the OLS estimates, indicating that the endogenous presence of high IT banks is not a significant concern for our empirical analysis.

Having established a robust relationship between local IT in banking and entrepreneurship, we investigate potential channels. Specifically, we focus on the importance of collateral, guided by our model that highlights the comparative advantage of high-IT banks to lend against collateral. While startups often do not have pre-existing internal collateral available to post against the loan, entrepreneurs often pledge their home equity as collateral. Following [Mian and Sufi \(2011\)](#) and [Adelino et al. \(2015\)](#), we use changes in home value at the county-level to test whether higher collateral values foster startup activity, and how this relation depends on the presence of IT-intensive banks.

Consistent with the model's predictions, we find a positive interaction between IT in banking and house price rises on entrepreneurship: the presence of IT-intensive banks spurs entrepreneurship more when collateral values rise. This interaction is strongest in industries where home equity is of high importance for startup activity measured by the industry propensity to use home equity to start and expand their business or the amount of startup capital required to start a business in an industry ([Hurst and Lusardi, 2004](#); [Adelino et al., 2015](#); [Doerr, 2021](#)). Exploiting heterogeneity in the importance and price of collateral across regions and industries allows us to control for observed and unobserved time-variant and invariant heterogeneity at the county and industry level through granular fixed effects, further mitigating the concern that unobservable factors explain the correlation between IT in banking and entrepreneurship. Including granular fixed effects has no material effect on our estimated coefficients.

Recourse can partially substitute for the need of screening borrowers through collateral, as it may allow lenders to possess borrower assets or income, thereby diminishing

the misalignment of interests between lenders and low-quality borrowers (Ghent and Kudlyak, 2011). We therefore exploit that, in some states, banks are legally allowed (at least to some extent) to recourse borrowers' income or other assets during a foreclosure, while in other states banks are prohibited from pursuing additional legal action in the event of a mortgage default (non-recourse states). Consistent with the model's prediction, we show that the effect of IT in banking on entrepreneurship is stronger in non-recourse states due to the higher importance of collateral values. Also, the stronger elasticity of entrepreneurship to house prices in high IT counties, which we document for the whole sample, is muted in recourse states. This evidence further supports the importance of a housing collateral channel behind the stimulating role of IT in banking for entrepreneurship.

The model also predicts that IT in banking, while spurring local entrepreneurship, does not impact startup quality. The absence of a trade-off between financing more startups and lowering the quality of the marginal startup arises because more startups activity is caused by a better screening technology, while some form of screening is used for all borrowers. Empirically, we find no relation between IT exposure and job creation among young continuing firms (i.e. in the transition rates from 0 to 1 years old to 2 to 3 years old, or from 2 to 3 to 4 to 5 years old). This indicates that new firms in exposed counties are not more likely to exit in the next period. It also suggests that IT in banking can have a positive impact on business dynamism and productivity growth as the additional startups financed are of a similar quality.

In addition to county-level analyses, we use bank-county level data to shed further light on the role of the ability of IT adoption to improve the use of hard information. To this end, we focus on the importance of bank-borrower distance in lending. In fact, physical distance can increase informational frictions between borrowers and lenders, thereby increasing the importance of hard information that can be easily transmitted from local branches to the (distant) headquarters (Petersen and Rajan, 2002; Liberti and Petersen, 2017; Vives and Ye, 2020). We study how distance affects bank lending in response to a local increase in business opportunities (i.e., a change in the demand for credit), measured by local growth in income per capita. We show that, first, banks' small business lending is less sensitive to a local income shock in a county further away from banks' headquarters – in line with the interpretation that a greater distance implies higher frictions. Consistent with the model, however, we find that banks' IT adoption mitigates the effect of distance on the sensitivity of lending to a rise in business opportunities.

In a final step, we present additional evidence supporting the assumptions underlying the model. The model assumes that high IT banks have a relative cost advantage in lending against collateral, as they can better verify its value and transmit this information to the headquarters and also abstracts from the role of local competitions between banks. We therefore rely on loan-level data on corporate lending to show that banks with higher degree of IT adoption are more likely to request collateral for their lending, even controlling for borrower identity. This is consistent with a cost advantage of these banks with respect to other screening approaches. We finally analyze how our specifications are impacted by local market structure: we find no evidence that the relationship between IT and entrepreneurship is impacted by the local market concentration of the banking industry, indicating that the model’s simple approach to competition is appropriate for our research question (while, this interplay may be important for analyzing other issues, such as the impact on financial stability or intermediation costs (Vives and Ye, 2020; De Nicolo et al., 2021)).

The overall picture emerging from this paper is that a stronger reliance on information technology in banking decreases the consequences of informational frictions in lending markets, at least partly through making screening through the use of collateral more efficient. In turn, IT benefits opaque borrowers, such as startups, disproportionately more.

Literature and contribution. Our results relate to the literature investigating the effects of information technology in the financial sector on credit provision and small businesses. Banks’ increasing technological sophistication could enable them to more effectively screen and monitor new clients (Hauswald and Marquez, 2003). On the other hand, more IT adoption could also increase banks’ reliance on hard information and growing lender-borrower distance (Petersen and Rajan, 2002; Liberti and Mian, 2009; Liberti and Petersen, 2017).⁵ Yet, while existing papers have often relied on proxies for banks’ use of technology or focused on specific technologies, little evidence exists on the direct impact of banks’ overall IT adoption on their lending, the role of collateral, or financing conditions of entrepreneurs.

Our work also relates to papers that analyze the importance of collateral for en-

⁵DeYoung et al. (2008) show that the distance between borrowers and lenders increased over recent years. For a summary, see also Boot (2016). Petersen (1999); Berger and Udell (2002); Hauswald and Marquez (2006) provide theoretical motivation and evidence on when and why banks rely on hard information, and how distance affects the decision.

entrepreneurial activity (Hurst and Lusardi, 2004; Adelino et al., 2015; Corradin and Popov, 2015; Schmalz et al., 2017). Problems of asymmetric information about the quality of new borrowers are especially acute for young firms that are costly to screen and monitor (Degryse and Ongena, 2005; Agarwal and Hauswald, 2010). To overcome the friction, banks require hard information, often in the form of collateral, until they have better private information about borrowers (Jiménez et al., 2006; Hollander and Verriest, 2016; Prilmeier, 2017; Vives and Ye, 2020). We contribute to the literature by providing first evidence that banks' IT adoption increases the importance of collateral in banks' financing of young firms.⁶

Finally, we contribute to the recent literature that investigates how the rise of financial technology (FinTech) affects credit scoring and credit supply. Recent papers have focused on how FinTech has changed the way information is processed, as well as the consequences for credit allocation and performance; for instance, see Berg et al. (2019); Di Maggio and Yao (2018); Fuster et al. (2019). However, the majority of papers examines the role of FinTech credit for consumers instead of businesses. While notable exceptions include Beaumont et al. (2019); Hau et al. (2018); Erel and Liebersohn (2020); Gopal and Schnabl (2020), and Kwan et al. (2021) for the Covid-19 pandemic, the share of FinTech credit to small firms is still relatively small, compared to credit supplied by traditional providers (see Boot et al. (2021) for an overview). In this paper, we differentiate ourselves from the FinTech literature by focusing on traditional banks in the US, which are still a key provider of credit to small firms and have also invested heavily in IT. A further advantage of focusing on the banking sector is that our results are unlikely to be explained by regulatory arbitrage, which has been shown to be an important driver of the growth of FinTechs (Buchak et al., 2018).

The remainder of the paper proceeds as follows. Section 2 presents a simple model of bank screening and lending. Section 3 provides an overview over our data. Section 4 presents empirical tests for the main implications of the model. Section 5 provides additional evidence supporting the model assumptions. Section 6 concludes.

⁶We also relate to the literature on firm dynamics and the macroeconomy. While the slowdown in productivity after the Great Financial Crisis has been attributed to a large extent to frictions in the financial sector, see e.g. Doerr et al. (2018); Manaresi and Pierrri (2019); Duval et al. (2020), the impact of changes in the financial sector on firm dynamics before the crisis, especially in terms of IT, has received less attention.

2 Model

We develop a simple model to assess the implications of bank IT adoption for screening and lending. A key building block is asymmetric information, whereby firm quality is initially unobserved by banks. To mitigate the arising adverse selection problem, banks can screen by acquiring information about firms to learn their type (unsecured lending) or by requesting collateral (secured lending). We describe the effect of the IT adoption of banks on lending to young firms and derive predictions tested in the subsequent analysis.

The agents in the economy are banks and firms. There are two dates $t = 0, 1$, no discounting, and universal risk-neutrality. There are two goods: a good for consumption or investment and collateral that can back borrowing at date 0.

Firms have a new project at date 0 that requires one unit of investment. Firms are penniless in terms of the investment good but have pledgeable collateral C at date 0. Firms are heterogeneous at date 0 along two publicly observable dimensions. First, a firm's collateral is drawn from a continuous distribution $G(C)$. The market price of collateral at date 1 (in terms of consumption goods) is P . Second, firms differ in their age: firms are either old (O) or young (Y), where we refer to young firms as entrepreneurs. In total, there is mass of firms normalized to one and the share of young firms is $y \in (0, 1)$. For expositional simplicity, firm age and collateral are independent.

The key friction is asymmetric information about the firm's type, that is the quality of the project. The project yields $x > 1$ at date 1 if successful and 0 if unsuccessful. Good projects are more likely to be successful: the probability of success is p_G for good firms and p_B for bad ones, where $0 < p_B < p_G < 1$ and only good projects have a positive NPV, $p_B x < 1 < p_G x$. Project quality (the type G or B) is privately observed by the firm but not by banks. The share of good projects at date 0 is $q > 0$, which is independent of bank or firm characteristics. We assume that the share of good projects is low,

$$[qp_G + (1 - q)p_B]x < 1, \tag{1}$$

so the adverse selection problem is severe enough for banks to choose to screen all borrowers in equilibrium. As a result, all loans granted are made to good firms.

There is a unit mass of banks endowed with one unit of the investment good at date 0 to grant a loan. An exogenous fraction $h \in (0, 1)$ of banks adopted IT in the past and is therefore a high-IT bank, while the remainder is a low-IT bank.

Each bank has two tools to screen borrowers. First, the bank can pay a fixed cost F to learn the type of the project (screening by information acquisition). This cost can be interpreted as the time cost of a loan officer identifying the quality of the project. We assume that this cost is lower for old firms than for young firms:⁷

$$F_O < F_Y, \quad (2)$$

which captures that old firms have (i) a longer track record and thus lower uncertainty about future prospects; or (ii) larger median loan volumes, so the (fixed) time cost is relatively less relevant.

Second, the bank can screen by asking for collateral at date 0 that is repossessed and sold at date 1 if the firm defaults on the loan. In this case, the bank does not directly learn the firm's type, but the self-selection by firms – whereby only firms with good projects choose to seek funding from banks – also reveals their type in equilibrium. We assume that the cost of screening via collateral is lower for high-IT banks than for low-IT banks:⁸

$$v_{HighIT} < v_{LowIT}, \quad (3)$$

which captures that it is easier or cheaper for a high-IT bank to (i) verify the existence of collateral; (ii) determine its market value; or (iii) document or convey these pieces of information to its headquarters, consistent with hard information lending. [Table A3](#) provides evidence consistent with this assumption, showing that high-IT banks issue more secured loans in the syndicated loans market.

We assume that banks and firms are randomly matched. The lending volume maximizes joint surplus, where banks receive a fraction $\theta \in (0, 1)$ of the surplus generated. This assumption simplifies the market structure because it implies that a startup does not make loans application with multiple banks, thus muting competitive interaction between lenders. Our approach is supported by evidence that the degree of local concentration does not impact the relationship between IT and entrepreneurship (see [Table A4](#)).

In what follows, we assume a ranking of screening costs relative to the expected surplus of good projects:

$$v_{HighIT} < F_O < p_G x - 1 < \min\{F_Y, v_{LowIT}\}. \quad (4)$$

⁷For simplicity, we assume that these fixed costs are independent of the bank's type. Our results can be generalized as long as the high-IT bank has a comparative advantage in screening via collateral.

⁸For simplicity, we assume that these costs are independent of firm age.

In equilibrium, only good firms (a fraction q of all firms) may receive credit. Moreover, young firms (a fraction y of firms) receive credit only when matched with a high-IT bank (a fraction h of banks) and when possessing enough collateral, $C > C_{min}$, which applies to a fraction $1 - G(C_{min})$ of these firms. The bound on the collateral ensures the non-participation of bad firms (i.e. firms with a bad project), making it too costly for them to pretend to be a good firm. This binding incentive compatibility constraint defines C_{min} :

$$p_B(x - r) \equiv (1 - p_B)PC_{min}, \quad (5)$$

where r is the bank's lending rate.⁹ Equation 5 has an intuitive interpretation: its left-hand side is the benefit of pretending to be a good type and receiving a loan from a bank, keeping the surplus $x - r$ whenever the project succeeds, while the right-hand side is the cost of forgoing the market value of collateral when the project fails. Since the bad firm fails fairly often (low p_B), it is fairly costly for it to pretend to be a good firm. Note that the minimum level of collateral depends on its price, $C_{min} = C_{min}(P)$. In sum, sufficient collateral, $C > C_{min}$, ensures that only good firms receive loans in equilibrium.

Old firms always receive credit. When matched to a high-IT bank, lending is backed by collateral if the old firm has enough of it, otherwise the high-IT bank ensures the old firm is of good quality via information acquisition. When matched with a low-IT bank, screening via information acquisition is used. (For a relaxation, see Extension 2 below.)

Taken these results together, we can state the model's implications about the share of expected lending to young firms s_Y and how it depends on the share of high-IT firms h , the price of collateral P , and both factors simultaneously.

Proposition 1 *The share of lending to young firms is $s_Y \equiv \frac{yh[1-G(C_{min})]}{1-y+yh[1-G(C_{min})]}$.*

We state comparative static results in terms of the first three predictions.

Prediction 1. A higher share of high-IT banks increases the share of lending to young firms, $\frac{ds_Y}{dh} > 0$.

Prediction 2. A higher collateral value increases the share of lending to young firms, $\frac{ds_Y}{dP} > 0$ (which is consistent with the evidence documented in [Adelino et al. \(2015\)](#)).

⁹When the bank has adopted IT, its cost of lending is $1 + v_{HighIT}$ and the surplus from lending is $p_Gx - (1 + v_{HighIT})$. Since the bank keeps a fraction θ of this surplus, the equilibrium lending rate is $r_{HighIT}^* = \theta p_Gx + (1 - \theta)(1 + v_{HighIT})$.

Prediction 3. A higher collateral value increases the share of lending to young firms more when the share of high-IT banks is higher, $\frac{d^2 s_Y}{dh dP} > 0$.

To gain intuition for these predictions, note that a higher share of high-IT banks implies that good young firms with sufficient collateral can receive funding more often. A higher value of collateral, in turn, increases the range of young firms that have sufficient collateral, increasing expected lending on the extensive margin (lower C_{min}).

In equilibrium, all potential borrowers are screened and only good projects are financed, regardless of the screening choice or the bank type. Thus, the model implies that IT adoption does not affect the quality of firms who are funded by banks, as summarized in the following prediction.

Prediction 4. Bank IT adoption does not affect the quality (default rate) of firms receiving funding in equilibrium.

We will test the model’s predictions below. Some implications are also consistent with evidence documented in other work. For instance, young firms use more collateral than old firms in equilibrium. Since firm age and size are correlated in the data, this implication is consistent with recent evidence on the greater importance of collateral for lending to small businesses (Chodorow-Reich et al., 2021; Gopal, 2019).

Extension 1: Recourse versus non-recourse states. To tease out additional model implications, we consider the difference between recourse and non-recourse states. To do so, we assume that a fraction $i \in (0, 1)$ of firm owners generate an additional external income $I \geq PC_{min}$ and banks may have recourse to this income. Banks of all types (in recourse states) can obtain this income, while only high-IT banks have the comparative advantage in lending via collateral (as in the main model). In non-recourse states, no bank can lay claim to I upon the failure of the project (and loan default).

To understand the implications of recourse, note that collateral and recourse to future income are substitutes in deterring bad firms from pretending to be good ones. That is, firms with low collateral but (high) future income can obtain a loan from either bank type, while firms with high collateral and no future income can obtain a loan only from high-IT banks (as in the main model). The next prediction follows immediately.

Prediction 5. A higher share of high-IT banks increases the share of lending to young firms by less in recourse states than in non-recourse states, $\frac{ds_Y}{dh}^{Non-recourse} > \frac{ds_Y}{dh}^{Recourse}$. Similarly, the impact of higher collateral value when the share of high-IT banks is higher

is lower in recourse states than in non-recourse states, $\frac{d^2 s_Y}{dh dP}^{Non-recourse} > \frac{d^2 s_Y}{dh dP}^{Recourse}$.

Extension 2: Distance. A large literature in banking deals with the importance of distance between lenders and borrowers and the role of soft information. In our model, high-IT banks have a comparative advantage in screening based on collateral, which can be interpreted as hard information lending (and is thus unaffected by distance). Low-IT banks lend based on information acquisition. To allow for a role of distance, we assume in this extension that low-IT banks can screen some young firms, namely those that are close. Hence, we relax Assumption 4 by assuming

$$F_Y^{close} < p_G x - 1 < F_Y^{distant} < v_{LowIT}, \quad (6)$$

where the cost of information acquisition is low enough relative to the expected surplus of a good project when the firm is close to the bank.

Prediction 6. Distance matters less for high-IT banks than low-IT banks.

In particular, the advantage of high-IT banks in hard information lending makes its lending insensitive to distance, for example in response to a shock to local economic conditions. By contrast, distance matters for the lending of low-IT banks, as they can only accommodate an additional demand for funds from young firms close to the bank.

3 Sample and Variable Construction

This section explains the construction of our main variables and reports summary statistics. Our main analysis focuses on the years from 1999 to 2007. While banks continued to adopt IT in more recent years, the post-crisis period saw substantial financial regulatory reform (such as the Dodd-Frank Act and regular stress tests), both of which have affected banks' ability to lend to young and small firms. The absence of major financial regulatory changes during our sample period makes it well-suited to identify the effects of banks' IT on entrepreneurship.

IT adoption. Data on banks' IT adoption come from an establishment-level survey on personal computers per employee by CiTBDs Aberdeen (previously known as "Harte Hanks") for the years 1999, 2003, 2004, and 2006. We focus on establishments in the

banking sector (based on the SIC2 classification and excluding savings institutions and credit unions). We end up with 143,607 establishment-year observations.

Our main measure of bank-level IT adoption is based on the use of personal computers across establishments in the United States. To construct county-level exposure to bank IT adoption, we proceed as follows. We first hand-merge the CiTBD Aberdeen data with data on bank holding companies (BHCs) collected by the Federal Reserve Bank of Chicago. We use the Financial Institution Reports, which provide consolidated balance sheet information and income statements for domestic BHCs. We then compute a BHC-level measure of IT adoption based on a regression of the share of personal computers on a bank (group) fixed effect controlling for the geography of the establishment and other characteristics.¹⁰ We define this measure as \widetilde{IT}_b . The focus on BHCs rather than local branches or banks is due to the facts that (a) most of the variation in branch-level IT adoption is explained by variation at the BHC-level, (b) technology adoption at individual branches could in principle be influenced by the rate of local firm formation, (c) using a larger pool of observations reduces measurement error, and (d) this estimation procedure yields bank-level IT adoption measures that are uncorrelated with a bank’s business model (assets or funding), size, or profitability, suggesting this approach is able to purge any potential correlation between IT and management quality or other confounding factors (Pierri and Timmer, 2020).

We then merge the resulting Aberdeen-BHC data set to the FDIC summary of deposits (SOD) data set that provides information on the number of branches (and deposits) of each bank in a county. To construct a measure on local exposure to IT adoption of banks, we combine \widetilde{IT}_b with the branch distribution of each bank in 1999, thus before the period of analysis. We then define the average IT adoption of all banks present in a county by:

$$IT_c = \sum_{b=1}^N \widetilde{IT}_b * \frac{No.Branches_{b,c}}{No.Branches_c} \quad (8)$$

where $No.Branches_{b,c}$ is the number of branches of bank b in county c in 1994 and $No.Branches_c$ is the total number of branches across all banks in 1994 for which we have

¹⁰That is, we estimate the following regression for years 1999, 2003, 2004, and 2006:

$$PCs/Emp_{i,t} = \widetilde{IT}_b + \theta_{type} + \theta_c + \theta_t + \gamma \cdot Emp + \epsilon_{i,t} \quad (7)$$

where $PCs/Emp_{i,t}$ is the ratio of computers per employee in branch i survey wave t (capped at top 1%), \widetilde{IT}_b is a bank fixed effect, θ_{type} is a establishment-type (HQ, standalone, branch) fixed effects, θ_c is a county fixed effect, θ_t is a year fixed effect and Emp is the log number of employees in the establishment.

\widetilde{IT}_b available. To ease interpretation, IT_c is standardized with mean zero and standard deviation of one. Higher values indicate that banks with branches in a given county have adopted relatively more IT.¹¹

Our main measure of IT adoption is based on the use of personal computers across establishments in the United States, as this variable has the most comprehensive coverage during our sample period. However, for the year 2016, we also have information on the IT budget. The correlation between the IT budget of the establishment and the number of computers as a share of employees is 0.65 in 2016. The R-squared of a cross-sectional regression of PCs per Employee on the per capital IT budget is 44%. There is also a positive correlation between PCs per Employee and the probability of adoption of cloud computing. These correlations provide assurance that the number of personal computers per employee is a valid measure of IT adoption. The ratio of PCs per employee has also been used by seminal papers, for example [Bresnahan et al. \(2002\)](#), [Brynjolfsson and Hitt \(2003\)](#), [Beaudry et al. \(2010\)](#), or [Bloom et al. \(2012\)](#).

County and industry data. Data on young firms are obtained from the Quarterly Workforce Indicators (QWI). QWI provide detailed data on end-of-quarter employment at the county-two-digit NAICS industry-year level. Importantly, they provide a breakdown by firm age brackets. For example, they report employment among firms of age 0–1 in manufacturing in Orange County, CA. Detailed data are available from 1999 onward. QWI are the only publicly available data set that provides information on county employment by firm age and industry.

We follow the literature and define young firms or entrepreneurs as firms aged 0–1 ([Adelino et al., 2017](#); [Curtis and Decker, 2018](#); [Doerr, 2021](#)). For each two digit industry in each county, we use 4th quarter values. Note that the employment of young firms is a flow and not a stock of employment, as it measures the number of job created by new firms in a given year. In our baseline specification, we scale the job creation of young firms by total employment in the same county-industry cell, but results are unaffected by other normalization choices. [Figure 1](#) (panel b) plots the average creation of jobs by startup in the United States between 2000 and 2006, showing great variability both between and within states and underscoring that tech hubs, such as the Silicon Valley, are not the areas where such job creation is more prevalent. It also highlights that, while this data covers most of US surface, information is unavailable for counties in Massachusetts

¹¹The results are qualitatively similar at the MSA-level.

during the period of study.

The 2007 Public Use Survey of Business Owners (SBO) provides firm-level information on sources of business start-up and expansion capital, broken down by two-digit NAICS industries. For each industry i we compute the fraction of young firms that reports using home equity financing or personal assets (*home equity* henceforth) to start or expand their business, out of all firms (Doerr, 2021). In some specifications we split industries along the median into high- and low-home equity dependent industries.

County controls include the log of the total population, the share of black population and share of population older than 65 years, the unemployment rate, house price growth, and log per capita income. The respective data sources are: Census Bureau Population Estimates, Bureau of Labor Statistics Local Area Unemployment Statistics, Federal Housing Finance Agency (FHFA) House Price Index (HPI), and Bureau of Economic Analysis Local Area Personal Income.¹²

Bank data. The Federal Deposit Insurance Corporation (FDIC) provides detailed bank balance sheet data in its Statistics on Depository Institutions (SDI). We collect second quarter data for each year on banks' total assets, Tier 1 capital ratio, non-interest and total income, total investment securities, overhead costs (efficiency ratio), non-performing loans, return on assets, and total deposits.

To capture the response of small business lending to changes in local house prices, we exploit Community Reinvestment Act (CRA) data on loan origination at the bank-county level, collected by the Federal Financial Institutions Examination Council at the subsidiary-bank level. The CRA data contain information on loans with commitment amounts below \$1 million originated by financial institutions with more than \$1 billion in assets. We aggregate the data to the BHC-county level. To mitigate the effect of outliers we normalize the year-to-year change in lending volume by the mid-point of originations between the two years:

$$\Delta CRA_{b,c,t} = \frac{CRA_{b,c,t} - CRA_{b,c,t-1}}{CRA_{b,c,t} + CRA_{b,c,t-1}} \times 2, \quad (9)$$

where b refers to BHC, c to county and t to year. This definition bounds growth rates to lie in $[-2, 2]$, where -2 implies that a bank exited a county between $t - 1$ and t , and 2

¹²The FHFA house price index is a weighted, repeat-sales index and it measures average price changes in repeat sales or refinancing on the same properties.

that it entered.¹³

Descriptive statistics. Table 1 reports summary statistics of our main variables at the county level; Table 2 further reports the balancedness in terms of county-level covariates, where we split the sample into counties in the bottom and top tercile of IT exposure. Except for population, we do not find significant differences across counties. Counties with high and low exposure to IT banks are similar in terms of their industry employment structure, but also in terms of the IT adoption of non-financial firms in the county. The absence of a correlation between IT exposure to banks and other county-specific variables is reassuring as it suggests that the exposure to IT in banking is also uncorrelated with other unobservable county characteristics that could bias our results.¹⁴

4 Testing the Model’s Predictions

This sections proposes a set of empirical tests for the main predictions of the model described in Section 2.

4.1 IT exposure and local entrepreneurship (Prediction 1)

The first prediction of the model implies a positive relation between the share of high-IT banks in a market and local entrepreneurship.

Prediction 1. $\frac{ds_Y}{dh} > 0$: *a larger local presence of high-IT banks increases local lending to young firms.*

To investigate this prediction, we estimate the following cross-sectional regression at the county-industry level:

$$\begin{aligned} \text{startups}_{c,i} = & \beta_1 \text{IT exposure}_{c,99} + \beta_2 \text{constraint}_i \\ & + \beta_3 \text{IT exposure}_{c,99} \times \text{constraint}_i + \text{controls}_{c,99} + \theta_c + \phi_i + \varepsilon_{c,i}. \end{aligned} \tag{10}$$

¹³While the log difference is symmetric around zero, it is unbounded above and below, and does not easily afford an integrated treatment of entry and exit. The growth rate used in this paper is divided by the simple average in $t - 1$ and t . It is symmetric around zero, lies in the closed interval $[-2,2]$, facilitates an integrated treatment of entry and exit, and is identical to the log difference up to a second order Taylor series expansion (Davis and Haltiwanger, 1999).

¹⁴Banks’ predominantly lend in counties where they have branches, see Figure A1.

The dependent variable is the employment share of firms of age 0-1 (startups) out of total employment in county (c) and 2-digit industry (i), averaged over 1999-2007. $IT\ exposure_c$ denotes county exposure to IT-intensive banks as of 1999, measured by the IT adoption of banks' historical presence in the county. It is standardized to mean zero and a standard deviation of one.

To mitigate the concern that the relationship between exposure to IT in banking and local entrepreneurship is a spurious correlation driven by other local characteristics, we include a rich set of county-level controls. Controlling for county size (log of the total population) we avoid comparing small isolated counties to large urban ones. We further control for the share of population age 65 and older as younger individuals may be more likely to start companies and also have better IT knowledge. Other socio-demographic controls, such as the share of the black population, the unemployment rate, and the median household income, purge our estimates from a potential correlation between local income or investment opportunities and the variables of interests. We also control for the industrial structure of the county (proxied by employment shares in the major 2-digit industries 23, 31, 44, 62, and 72) in order to compare counties that are similar from the economic point of view, and are subject to similar shocks (Bartik, 1991). We also control for the share of adults with bachelor degree or higher, as human capital may spur entrepreneurship (Bernstein et al., 2021) and could also make it easier to adopt IT. Finally, we control for IT in non-financial firms (measured as the average PCs per employee in non-financial firms) to tackle the concern that startup activity may thrive in location where IT is more readily available, perhaps because many promising startups operate in the IT space or use new technology to quickly scale up.¹⁵ All variables are measured as of 1999. Standard errors are clustered at the county level, and regressions are weighted by county size.

Abstracting from interaction terms, Prediction 1 implies that $\beta_1 > 0$. Before moving to the regression analysis, Figure 2 shows the relation between IT exposure and startup employment in a nonparametric way. It plots the share of employment among firms age 0–1 on the vertical axis against county exposure on the horizontal axis and shows a significant positive relationship, consistent with Prediction 1. We now investigate this pattern in greater detail.

Table 3 shows a positive relation between county IT adoption and startup activity.

¹⁵Conversely, we find a negative correlation between local entrepreneurship and IT in non-financial firms, consistent with evidence that High-Tech sectors have been experiencing a particularly severe decline in entrepreneurship (Decker et al., 2016).

Column (1) shows that counties with higher levels of IT exposure also have a significantly higher share of employment among young firms. Column (2) shows that the coefficient remains stable when we add county-level controls. Column (3) includes industry fixed effects (at the NAICS2 level) to control for unobservable confounding factors at the industry level. Including these fixed effects does not change the coefficient of interest in a statistically or economically meaningful way, despite a sizeable increase in the R-squared by 40 pp. This pattern suggests that local IT exposure is orthogonal to industry-specific characteristics (Oster, 2019). The magnitude of the impact is sizeable: In column (3), a one standard deviation higher IT exposure is associated with a 0.38 pp increase in the share of young firm employment (4% of the mean of 9.3%).

In the model, banks' IT spurs entrepreneurship through a lending channel, so we expect the positive correlation shown in columns (1)–(3) to be stronger in industries that depend more on external finance. We therefore augment the regression with an interaction term between IT adoption and industry-level dependence on external finance (which, as in Rajan and Zingales (1998), is measured by capital expenditure minus cash flow over capital expenditure). This is, in Equation (10), we expect $\beta_3 > 0$. In column (4), the coefficient on the interaction term between IT adoption and external financial dependence is positive, and economically and statistically significant. Counties with higher IT exposure have a higher share of employment among young firms precisely in those industries that depend more on external finance, consistent with the notion that the correlation is driven by the impact of banks' IT on startups' financing. In terms of magnitude, a one standard deviation higher IT exposure is associated with a 1 pp increase in the share of young firm employment in industries that depend on external finance (11% of the mean).

So far, the regressions included industry fixed effects to purge the estimation from observable and unobservable confounding factors at the industry level. In column (5), we further enrich our specification with county fixed effects to control for confounding factors at the local level, for example changes in consumption of government expenditure. Results are remarkably similar to column (4): the inclusion of county fixed effects changes the estimated impact of IT exposure interacted with financial dependence by only 0.02 pp – despite the fact that the R-squared increases by 12 pp. Results from columns (2)–(3) and (4)–(5) suggest that IT exposure is uncorrelated with observable and unobservable county and industry characteristics, reducing potential concerns about self-selection and omitted variable bias (Altonji et al., 2005; Oster, 2019).

Taken together, [Figure 2](#) and [Table 3](#) provide support for Prediction 1: a larger local presence of IT-intensive banks is associated with more startup activity, and especially so in sectors that depend more on external financing.

Robustness. A set of robustness tests is presented in [Table A1](#). Column (1) is the baseline (as column (3) of [Table 3](#)). In column (2) the IT exposure measure is the unweighted average of the IT adoption of banks that operate in a county, rather weighted by banks' number of branches in that county. Column (3) uses an alternative exposure measure that use the share of local deposits from FDIC, rather than the number of branches, as a weighting variable. The results of these empirical exercises are in line with baseline and thus highlight that our findings are not driven by any specific choice of the construction of the IT adoption measure. Column (4) excludes employment in startups in the financial and education industries, showing financial companies or universities are not driving our results. Column (5) excludes Wyoming which, perhaps surprisingly, the state with the highest exposure to banks' IT adoption (see [Figure 1](#), panel b). Column (6) includes state fixed effects, showing that our results are driven by within-state variation, rather than variation between different part of the county. Column (7) shows robustness of the specification by normalizing the share of employment in startups by previous year's total employment. Column (8) reveals that our results are due to an impact on the numerator (employment of startups) rather than denominator (total employment).

Our model underscores the role of IT as a technology to facilitate the use of entrepreneurs' real estate as collateral. However, local economic conditions could also be correlated with collateral values and this may create a correlation between local demand and use of collateral. This concern should be mitigated by the fact that we directly control for local income. Additionally, we test whether our main findings is present in industries which are less impacted by local economic conditions, that is "tradable" industries. We rely on the tradable classification of 4 digit industries by [Mian and Sufi \(2014\)](#), which we aggregate at out 2 digit level: two of the 2 digit industries, that is manufacturing and mining and extraction, have most of their employment in tradable sub-industries. As illustrated by column (9) the relationship between IT and entrepreneurship is much stronger within these industries than in baseline, suggesting it is not driven by local demand. As these industries have also high dependence on external finance, this finding further suggest our main result is driven by access to finance rather than local demand.

We then consider the concern that other forms of external financing, venture capital

(VC) in particular, may be correlated with IT in banking and have an impact on our results. We exploit the fact that VC funding is highly concentrated in a small fraction of the US territory.¹⁶ We thus repeat our regressions excluding the top 20 counties (representing almost 80% of VC funding at the time) or 7 states with more VC presence, and find results similar to baseline, see columns (10) and (11).

We finally investigate the potential role of data coverage in the analysis. In fact, the IT variable is constructed from survey rather than administrative data. The high quality of the survey collected by Harte-Hanks/Aberdeen over a few decades is disciplined by market forces as the information are sold to IT supplier to direct their marketing efforts. However, it is still possible that the survey effort or success might be heterogeneous across different locations. We therefore compute a measure of local coverage, which is equal to the ratio between the establishments belonging to the banking industry surveyed by the marketing company in a county in a year and the total number of branches present according to FDIC data. We then average these across the four years (1999, 2003, 2004, 2006) to have a measure of average coverage for each county. The average value is 13.6%, with a standard deviation of 8.4%. To test how heterogeneity in local coverage might impact our results we drop the counties in the bottom quartile of coverage or, also include coverage as a control. Results are robust as reported by the last two columns.

Instrumental variable approach. The inclusion of detailed controls and the across-industries heterogeneity approach (Rajan and Zingales, 1998) help mitigate the concern that local factors might impact both the presence of high IT banks and entrepreneurship. Yet, IT exposure could still be correlated with such local unobservable factors, preventing us from drawing causal implications. To this end, we follow Doerr (2021) and adopt an instrumental variable approach. In a first step, we predict banks' geographic distribution of deposits across counties with a gravity model based on the distance between banks' headquarters and branch counties, as well as their relative market size (Goetz et al., 2016). In a second step, predicted deposits are adjusted with an index of staggered interstate banking deregulation to take into account that states have restricted out-of-state banks from entering to different degrees (Rice and Strahan, 2010). The cross-state and cross-time variation in branching prohibitions provides exogenous variation in the ability of banks to enter other states. Predicted deposits are thus plausibly orthogonal to unobservable county characteristics during our sample period. We thus compute a

¹⁶See e.g. <https://pitchbook.com/newsletter/28-counties-account-for-80-of-vc-investment-in-the-us>.

predicted county-level measure of exposure to IT in banking as:

$$\widehat{IT}_c = \sum_{b=1}^N \widetilde{IT}_b * \frac{\widehat{Deposits}_{b,c}}{Deposits_c} \quad (11)$$

We estimate a two-stage least square model considering IT_c as an endogenous regressor and \widehat{IT}_c as an excluded instrument. Using \widehat{IT}_c as an instrument allows us to purge our specification from the bias introduced by unobservable factors that might attract high-IT banks and also impact local startup activity. Results are presented in [Table 4](#). Column (1) presents the baseline estimate on this sample of counties. Column (2) is the first stage and shows a positive correlation between exposure to IT and predicted exposure to IT. Column (3) is the reduce-form regression of the instrument on the variable of interest, showing a positive impact of predicted exposure to IT in banking on entrepreneurship. Finally, column (4) is the second stage regression: the IV estimate of the impact of IT in banking on entrepreneurship is qualitatively similar than baseline and larger in magnitude. However, we cannot reject the null hypothesis that the difference between OLS and IV estimates is zero, suggesting biases coming from unobservable factors at the local level are not significantly biasing the baseline estimates.

Increase in IT adoption over time. The period of study also is a time of robust technology adoption in the banking sector. Thus, another approach to test **Prediction 1** is to analyze the relationship between increase in IT adoption and change in entrepreneurship at the county-level. To do so we compute the county exposure as

$$\Delta IT_c = \sum_{b=1}^N \Delta \widetilde{IT}_b * \frac{No.Branches_{b,c}}{No.Branches_c}, \quad (12)$$

where $\Delta \widetilde{IT}_b$ is the increase of IT adoption between 1999 and 2006 of bank b .

We find that counties more exposed to the increase in IT in banking also experienced less negative decreases in startup rates, as illustrated by [Figure 3](#). The positive correlation between changes in IT adoption in banking and changes in startup rates is also confirmed by more formal regression analysis presented in [Table A2](#). These results further confirm **Prediction 1**. Moreover, this first-difference approach implicitly controls any county-level (time invariant) observable and unobservable characteristics by differencing them out.

4.2 IT, house prices, and entrepreneurship (Predictions 2 & 3)

A large literature highlights the importance of the collateral channel for employment among small and young firms: rising real estate prices increase collateral values, thereby mitigating informational frictions and relaxing borrowing constraints (Rampini and Viswanathan, 2010; Adelino et al., 2015; Schmalz et al., 2017; Bahaj et al., 2020). The role of collateral in our model is directly related to this literature. Predictions 2 & 3 of the model predict the following relationships between entrepreneurship, collateral values, and IT adoption:

Prediction 2. $\frac{ds_Y}{dP} > 0$: *a higher collateral value increases the share of lending to young firms.*

Prediction 3. $\frac{d^2s_Y}{dh dP} > 0$: *a higher collateral value increases the share of lending to young firms more when the share of high-IT banks is higher.*

The predictions are tested in this section by examining how local IT adoption affects the sensitivity of entrepreneurship to house prices using a panel of county-year observations. To complement this analysis, Appendix A1 presents evidence at the bank-county-year level that high IT banks' small business lending reacts more to an increase in local house prices.

We estimate the following regression at the county-industry-year level from 1999 to 2007:

$$\begin{aligned} \text{startups}_{c,i,t} = & \gamma_1 IT \text{ exposure}_{c,99} + \gamma_2 \Delta HPI_{c,t} \\ & + \gamma_3 IT \text{ exposure}_{c,99} \times \Delta HPI_{c,t} \\ & + \text{controls}_{c,t-1} + \theta_{c,i} + \tau_t + \varepsilon_{c,i,t}. \end{aligned} \tag{13}$$

The dependent variable is the employment share of firms of age 0-1 out of total employment in county (c) and 2-digit industry (i) in given year (t). $IT \text{ exposure}_c$ denotes counties' IT exposure as of 1999, standardized to mean zero and a standard deviation of one. $\Delta HPI_{c,t}$ is the yearly county-level growth in house prices. Controls (included when county fixed effects are not) are county size (log total population), the share of population age 65 and older, the share of black population, education, the unemployment rate, the industrial structure (measured by employment shares in the major 2-digit industries 23, 31, 44, 62, and 72), and IT adoption in non-financial firms (PCs per employee in non-financial firms), all of which lagged by one period. Standard errors are clustered at the county level.

Prediction 1 implies that $\gamma_2 > 0$. [Table 5](#) reports the estimation results. To start, column (1) shows that higher IT exposure is associated with a higher share of young firm employment in the cross-section – in line with [Table 3](#). We then explicitly test **Prediction 2**. Column (2) shows that a rise in house prices is associated with an increase in entrepreneurship at the local level, conditional on year fixed effects that absorb common trends. Column (3) confirms this finding when controlling for IT adoption at the county level. These findings provide support for Prediction 2.

We then test **Prediction 3** by augmenting the equation with an interaction term between changes in local house prices and county exposure to IT in banking. That is, we focus on the coefficient γ_3 in [Equation 13](#). Based on Prediction 3, we expect $\gamma_3 > 0$. To isolate the variation of interest and controlling for any confounding factor at the local or industry level, we include county-industry fixed effects and exploit only the variation within each county-industry cell – the coefficient on IT exposure is now absorbed. As reported in column (4) of [Table 5](#), we find $\gamma_3 > 0$, consistent with **Prediction 3**. Columns (5) and (6) add time-varying county controls, as well as industry \times year fixed effects that account for unobservable changes at the industry level. The interaction coefficient remains positive and similar in size across specifications.

Previous literature has highlighted that young firms are more responsive to changes in collateral values in industries in which average start-up capital is lower, or in industries in which a larger share of firms relies on home equity to start or expand their business ([Adelino et al., 2015](#); [Doerr, 2021](#)). Therefore, we exploit industry heterogeneity to provide further evidence on **Prediction 3**. Focusing on differences between industries within the same county and year allows us to control for industry \times year and county \times year fixed effects and thus purge our estimates from the impact of any time-varying industry or local shock. Results, presented in columns (6) and (7), reveal that the larger benefits of house prices increase due to the presence of high IT banks occur exactly in those industries whose financing should be more sensitive to changes in collateral values.

In sum, [Table 5](#) provides evidence in line with Predictions 1 and 2: entrepreneurship increases when local collateral values increase, and do so in particular in counties with higher exposure to IT-intensive banks.

4.3 IT exposure and startup quality (Prediction 4)

The model predicts that a stronger presence of high IT banks increases the share of startups receiving funding without impacting its average quality. As IT helps with screening, there is no trade off between quantity of credit and marginal quality of the borrower.

Prediction 4. *Bank IT adoption does not affect the quality (default rate) of firms receiving funding in equilibrium.*

In the model firm quality is disciplined by the probability of default. In the data, we use the average growth rate of employment of startups during the first few years of life, which can be proxied by the “transition rates” (Adelino et al., 2017). As the QWI report the employment of firms that are 2–3 years old in a given year, we can subtract the employment of startups (firms age 0 or 1 year) two years before to obtain the change in the job created by the continuing startups in that period, which equals the (weighted) average growth rate of employment among those firms. Thus, the transition rate in a county-industry cell is defined as:

$$transition_{c,s,t}^{2-3} = \frac{Employment\ Age\ 2-3_{c,s,t+2} - Employment\ Startup_{c,s,t}}{Total\ Employment_{c,s,t}}$$

We construct similar transition rates for firms transitioning from 2–3 years to 4–5 years. We then estimate a cross-sectional regression similar to Equation 10 where the dependent variable is the average of $transition_{c,s,t}$ between 2000 and 2006. As illustrated in columns (1)-(3) of Table 6, there is no correlation between a county’s exposure to IT in banking and the growth rate of local startups, neither on average nor in industries that are more dependent on external finance. We find similar effects for the transition rates from 2–3 years to 4–5 years in columns (4)-(6).

The lack of a significant relationship between IT exposure and local startup quality matters, as it suggests our findings have aggregate implications. In fact, if the additional startups created thanks to IT are not of lower quality than other startups, they should be able to bring benefits to the economy, for example in terms of business dynamism and long-run employment creation and productivity growth.

4.4 IT and the role of recourse default (Prediction 5)

Collateral and other screening mechanisms can be partially substitute by deficiency judgment if the lender is able to possess other borrower's assets or future income through a deficiency judgment. This makes it less appealing for potential entrepreneurs with a low quality project to pretend to be of good type and get funds, diminishing the extent of asymmetric information between lenders and borrowers. As IT spurs entrepreneurship by allowing for better screening, the model predicts that IT is less important when recourse default is possible (**Prediction 5**). Similarly, the stronger elasticity of entrepreneurship to house prices in counties more exposed to IT in banking (**Prediction 3**) is predicted to be more muted.

There is a significant heterogeneity across US states in terms of legal and practical considerations which makes obtaining a deficiency judgment more or less difficult for the lender. [Ghent and Kudlyak \(2011\)](#) relies on recourse / non-recourse classifications of states from the 21st edition (2004) of the National Mortgage Servicer's Reference Directory to show that recourse clauses impact borrowers' behavior. We rely on the same classification and estimate the cross-sectional relationship between IT and entrepreneurship (i.e. [Equation 10](#)) for counties in recourse versus non-recourse states. Comparison between columns (1) and (2) of [Table 7](#) highlights that the relationship is stronger within non-recourse states, as predicted by the model. Moreover, we can test for whether this difference is statistically significant by adding state fixed effects and the interaction term between exposure to IT and state recourse classification to [Equation 10](#). Column (3) shows that in recourse states the relationship between IT adoption and entrepreneurship is significantly weaker. Column (4) confirms the finding excluding North Carolina, as its classification presents some ambiguity. Moreover, while in the whole sample entrepreneurship responds more to house prices in counties more exposed to IT in banking, this is less the case in recourse states, see the last column of [Table 5](#).

4.5 IT and the role of distance (Prediction 6)

In the model, banks verify the value of collateral at cost v . We assume that v is lower for high-IT banks because they can better verify the existence and market value of collateral, but also because they it is cheaper for high-IT to transmit such information about borrowers' collateral to (distant) headquarters of high-IT banks. Following a large literature that shows that informational frictions increase with lender-borrower distance ([Liberti](#)

and Petersen, 2017), we now investigate the importance of distance in banks' lending decisions. The literature suggests that IT adoption by banks could reduce the importance of distance (Petersen and Rajan, 2002; Vives and Ye, 2020), as it enables a more effective transmission of hard information. Consequently, the informational frictions associated with distance become less important. To test whether the relationship between local investment opportunities and lender-borrower distance is different for banks' with more or less IT use, we consider the following model that relates banks' loan growth to local investment opportunities (measured as the change in local income, proxying an increase in local demand for credit):

$$\begin{aligned}
\Delta loans_{b,c,t} &= \beta_1 \log(distance)_{b,c} + \beta_2 \Delta income\ p.c.c,t \\
&+ \beta_3 \log(distance)_{b,c} \times \Delta income\ p.c.c,t \\
&+ bank\ controls_{b,t-1} + county\ controls_{c,t-1} + \theta + \varepsilon_{b,c,t},
\end{aligned} \tag{14}$$

if IT = low/high

The dependent variable is the log difference in total CRA small business loans by bank b to borrower county c in year t along the intensive margin.¹⁷ $\log(distance)$ measures the distance between banks' HQ and the county of the borrower. In general, we expect that an increase in local investment opportunities, measured by the log difference of county-level income per capita, increases local lending; and the more so, the smaller the log distance between the lender and the borrower. That is, we expect $\beta_1 > 0$ and $\beta_3 < 0$. As banks' IT adoption reduces the importance of distance, the model predicts β_3 to be significantly smaller for *high IT* banks.

Results in Table 8 support these hypotheses. Column (1) shows that rising local incomes are indeed associated with higher local loan growth; and that distance reduces the sensitivity of banks' CRA lending in response to local investment opportunities as the interaction terms between changes in income and distance is negative. This findings holds when we include county \times year fixed effects to control for any local shock in column (2). Columns (3) and (4) show that the lower responsiveness of banks' lending to income shocks in counties located further away is present only for low IT banks; for high IT banks, distance has no dampening effect. Interaction specifications in columns (5) and (6) confirm this finding: while distance reduces the sensitivity of lending to changes in

¹⁷We cannot investigate growth along the extensive margin when we use distance as explanatory variable. As some banks expanded geographically during the sample period, they are mechanically more likely to enter counties that are located further away from their HQs.

local investment opportunities for low IT banks, among high IT banks distance matters significantly less in the decision to grant a loan in response to local shocks to investment opportunities. Results are similar when we enrich the specification with bank fixed effects.

5 Competition and Collateralized Lending

In this section we present additional evidence that speaks to assumptions and implications of the model. We provide evidence that high-IT banks are more likely to provide collateralized loans even when controlling for unobservable borrower characteristics through fixed effects, supporting the assumption that IT provides an advantage in collateralized lending. We also show that the effects of IT on startup activity and lending do not depend on local competition among banks.

IT and the use of collateral. Our model builds on the assumption that high IT banks have a relative cost advantage in screening through collateral with respect to information acquisition. We investigate the soundness of this assumption by looking at whether banks which adopt more IT are also more likely to use collateral in their lending, controlling for borrower characteristics. While we do not have loan-level information on lending to startups, as a second best we can perform such empirical test on large corporate loans data from DealScan as in [Ivashina and Scharfstein \(2010\)](#), for example.

Consistent with the model’s assumption, [Figure A2](#) shows that the share of loans that are collateralized is positively correlated with bank IT adoption. To test whether this correlation is really driven by banks’ IT rather than borrowers heterogeneity, we estimate the following linear probability model:

$$secured_{b,i,t} = \beta IT_b + \tau_t + \theta_i + \varepsilon_{b,i,t}, \quad (15)$$

where b is a bank that granted a loan in year t to (large) corporate borrower i and $secured_{b,i,t}$ is a dummy equal to one whenever the loan is collateralized. Results are presented in [Table A3](#) and confirm that more IT intense banks are more likely to lend through a secured loan than other banks, even when controlling for borrower fixed effects.

The role of local competition. The model assumes that local bank competition is independent of bank IT adoption. In fact, bank and potential borrowers are assumed to

be matched and to share the surplus from lending – if a loan is granted. To understand how this simplified market structure might impact our results, we re-estimate the main equation of interest, [Equation 10](#), and augment it with a term for bank concentration (in terms of deposits or CRA lending) in a county, and the interaction between local IT exposure and concentration. Results are presented in [Table A4](#). Higher concentration is associated with more startup activities. This might be due to the fact that banks might be more prone to lend to startups when competition is low if they know they can gain larger information rent and extract more surplus as these firms grow ([Petersen and Rajan, 1995](#)). However, we find no significant interaction between concentration and local IT adoption in banking. The positive impact of IT on startups does not seem to depend on the local market structure. This result mitigates the concern that the simplistic approach to market power in the model is severely harming its ability to describe the relationship between IT adoption and entrepreneurship, which is the aim of this paper.

6 Conclusion

Over the last decades, banks have invested in information technology at a grand scale. However, there is very little evidence on the effects of this ‘IT revolution’ in banking on lending and the real economy. In this paper we focus on startups because of their importance for business dynamics and productivity growth, and because they are opaque borrowers and thus may be sensitive to technologies that change information frictions.

We show that IT adoption in the financial sector has spurred entrepreneurship. In regions where banks that with more IT-adoption have a larger footprint, job creation by startups was relatively stronger; this relationship is particularly pronounced in industries that rely more on external finance. We show – both theoretically and empirically – that collateral plays an important role in explaining these patterns. As IT makes it easier for banks to assess the value and quality of collateral, banks with higher IT adoption are more likely to lend against increases in entrepreneurs’ collateral.

Our results have important implications for policy. Banks’ enthusiasm towards technology adoption has been very strong during the last years,¹⁸ and the role of FinTech companies as lenders of small businesses has been increasing since the GFC ([Gopal and](#)

¹⁸For instance, many banks’ top executives have been arguing they lead technology companies with a banking license, see [Pierrri and Timmer \(2020\)](#) and <https://www.sepaforcorporates.com/payments-news-2/technology-companies-what-big-banks-spend-say-about-tech/>.

[Schnabl, 2020](#)). This has triggered a debate on the impact of IT in finance on the economy, for example through its impact on the need for collateral and firms' access to credit ([Gambacorta et al., 2020](#)). Our findings suggest that IT in lending decisions can spur job creation by young firms by making lending against collateral cheaper. From a policy perspective, this finding raises the hope that improvements in financial technology help young and dynamic firms to get financing.

Given the strong rise in house prices since the pandemic and larger reliance on IT systems due to a reduction in physical interactions, our evidence also suggests that the adoption of IT in banking can spur entrepreneurship and productivity growth in the post-pandemic world.

References

- Adelino, Manuel, Song Ma, and David Robinson** (2017) “Firm age, investment opportunities, and job creation”, *The Journal of Finance*, 72 (3), pp. 999–1038.
- Adelino, Manuel, Antoinette Schoar, and Felipe Severino** (2015) “House prices, collateral, and self-employment”, *Journal of Financial Economics*, 117 (2), pp. 288–306.
- Agarwal, Sumit and Robert Hauswald** (2010) “Distance and private information in lending”, *Review of Financial Studies*, 23 (7), pp. 2758–2788.
- Altonji, Joseph G., Todd E. Elder, and Christopher R. Taber** (2005) “Selection on observed and unobserved variables: Assessing the effectiveness of catholic schools”, *Journal of Political Economy*, 113 (1), pp. 151–184.
- Bahaj, Saleem, Angus Foulis, and Gabor Pinter** (2020) “Home values and firm behaviour”, *American Economic Review*, 110 (7), pp. 2225–2270.
- Bartik, Timothy J** (1991) “Who benefits from state and local economic development policies?”.
- Beaudry, Paul, Mark Doms, and Ethan Lewis** (2010) “Should the personal computer be considered a technological revolution? evidence from us metropolitan areas”, *Journal of Political Economy*, 118 (5), pp. 988–1036.
- Beaumont, Paul, Huan Tang, and Eric Vansteenberghe**, “The role of fintech in small business lending: Evidence from france”.
- Berg, Tobias, Valentin Burg, Ana Gombović, and Manju Puri** (2019) “On the rise of fintechs—credit scoring using digital footprints”, *The Review of Financial Studies*.
- Berger, Allen N. and Gregory F. Udell** (2002) “Small Business Credit Availability and Relationship Lending: The Importance of Bank Organisational Structure”, *Economic Journal*, 112 (477), pp. 31–53.
- Bernstein, Shai, Emanuele Colonnelli, Davide Malacrino, and Tim McQuade** (2021) “Who creates new firms when local opportunities arise?”, *Journal of Financial Economics*.

- Bloom, Nicholas, Raffaella Sadun, and John Van Reenen** (2012) “Americans do it better: Us multinationals and the productivity miracle”, *American Economic Review*, 102 (1), pp. 167–201.
- Boot, Arnoud, Peter Hoffmann, Luc Laeven, and Lev Ratnovski** (2021) “Fintech: what’s old, what’s new?”, *Journal of Financial Stability*, 53, p. 100836.
- Boot, Arnoud W.A.** (2016) “Understanding the Future of Banking Scale & Scope Economies, and Fintech”, Asli Demirgüç-Kunt, Douglas D. Evanoff, and George G. Kaufman eds. *The Future of Large, Internationally Active Banks*, World Scientific, Chap. 25, pp. 429–448.
- Bresnahan, Timothy F, Erik Brynjolfsson, and Lorin M Hitt** (2002) “Information technology, workplace organization, and the demand for skilled labor: Firm-level evidence”, *The Quarterly Journal of Economics*, 117 (1), pp. 339–376.
- Brynjolfsson, Erik and Lorin M Hitt** (2003) “Computing productivity: Firm-level evidence”, *Review of Economics and Statistics*, 85 (4), pp. 793–808.
- Buchak, Greg, Gregor Matvos, Tomasz Piskorski, and Amit Seru** (2018) “Fintech, regulatory arbitrage, and the rise of shadow banks”, *Journal of Financial Economics*, 130 (3), pp. 453–483.
- Chodorow-Reich, Gabriel, Olivier Darmouni, Stephan Luck, and Matthew Plosser** (2021) “Bank liquidity provision across the firm size distribution”.
- Corradin, Stefano and Alexander Popov** (2015) “House prices, home equity borrowing, and entrepreneurship”, *The Review of Financial Studies*, 28 (8), pp. 2399–2428.
- Curtis, E Mark and Ryan Decker** (2018) “Entrepreneurship and state taxation”.
- Davis, Steven J. and John C. Haltiwanger** (1999) “Gross job flows”, *Handbook of Labor Economics*, 3 (B), pp. 2711–2805.
- De Nicolo, Gianni, Andrea Presbitero, Alessandro Rebucci, and Gang Zhang** (2021) “Technology adoption, market structure, and the cost of bank intermediation”, *Market Structure, and the Cost of Bank Intermediation (March 23, 2021)*.
- Decker, Ryan A, John Haltiwanger, Ron S Jarmin, and Javier Miranda** (2016) “Declining business dynamism: Implications for productivity”, *Brookings Institution, Hutchins Center Working Paper*.

- Degryse, Hans and Steven Ongena** (2005) “Distance, Lending Relationships, and Competition”, *Journal of Finance*, 40 (1), pp. 231–266.
- DeYoung, Robert, Dennis Glennon, and Peter Nigro** (2008) “Borrower-lender distance, credit scoring, and loan performance: Evidence from informational-opaque small business borrowers”, *Journal of Financial Intermediation*, 17 (1), pp. 113–143.
- Di Maggio, Marco and Vincent W Yao** (2018) “Fintech borrowers: Lax-screening or cream-skimming?”, *Working Paper*.
- Doerr, Sebastian** (2021) “Stress tests, entrepreneurship, and innovation”, *Review of Finance*.
- Doerr, Sebastian, Mehdi Raissi, and Anke Weber** (2018) “Credit-supply shocks and firm productivity in Italy”, *Journal of International Money and Finance*, 87, pp. 155–171.
- Duval, Romain, Gee Hee Hong, and Yannick Timmer** (2020) “Financial frictions and the great productivity slowdown”, *The Review of Financial Studies*, 33 (2), pp. 475–503.
- Erel, Isil and Jack Liebersohn** (2020) “Does fintech substitute for banks? evidence from the paycheck protection program”, Technical report, National Bureau of Economic Research.
- Fuster, Andreas, Matthew Plosser, Philipp Schnabl, and James Vickery** (2019) “The role of technology in mortgage lending”, *The Review of Financial Studies*, 32 (5), pp. 1854–1899.
- Gambacorta, Leonardo, Yiping Huang, Zhenhua Li, Han Qiu, and Shu Chen** (2020) “Data vs collateral”, 881.
- Ghent, Andra C and Marianna Kudlyak** (2011) “Recourse and residential mortgage default: evidence from US states”, *The Review of Financial Studies*, 24 (9), pp. 3139–3186.
- Goetz, Martin R., Luc Laeven, and Ross Levine** (2016) “Does the geographic expansion of banks reduce risk?”, *Journal of Financial Economics*, 120 (2), pp. 346–362.

- Gopal, Manasa** (2019) “How collateral affects small business lending: The role of lender specialization”, Technical report, Working paper.
- Gopal, Manasa and Philipp Schnabl** (2020) “The rise of finance companies and fintech lenders in small business lending”, *Available at SSRN 3600068*.
- Haltiwanger, John, Ron S Jarmin, and Javier Miranda** (2013) “Who creates jobs? small versus large versus young”, *Review of Economics and Statistics*, 95 (2), pp. 347–361.
- Hannan, Timothy H and John M McDowell** (1987) “Rival precedence and the dynamics of technology adoption: an empirical analysis”, *Economica*, pp. 155–171.
- Hau, Harald, Yi Huang, Hongzhe Shan, and Zixia Sheng** (2018) “Fintech credit, financial inclusion and entrepreneurial growth”, *Unpublished working paper*.
- Hauswald, Robert and Robert Marquez** (2003) “Information technology and financial services competition”, *The Review of Financial Studies*, 16 (3), pp. 921–948.
- Hauswald, Robert and Robert Marquez** (2006) “Competition and strategic information acquisition in credit markets”, *Review of Financial Studies*, 19 (3), pp. 967–1000.
- Hernández-Murillo, Rubén, Gerard Llobet, and Roberto Fuentes** (2010) “Strategic online banking adoption”, *Journal of Banking & Finance*, 34 (7), pp. 1650–1663.
- Hollander, Stephan and Arnt Verriest** (2016) “Bridging the gap: The design of bank loan contracts and distance”, *Journal of Financial Economics*, 119 (2), pp. 399–419.
- Hurst, Erik and Annamaria Lusardi** (2004) “Liquidity constraints, household wealth, and entrepreneurship”, *Journal of Political Economy*, 112 (2), pp. 319–347.
- Ivashina, Victoria and David Scharfstein** (2010) “Bank lending during the financial crisis of 2008”, *Journal of Financial Economics*, 97 (3), pp. 319–338.
- Jiménez, Gabriel, Vicente Salas, and Jesús Saurina** (2006) “Determinants of collateral”, *Journal of Financial Economics*, 81 (2), pp. 255–281.
- Klenow, Peter J and Huiyu Li** (2020) “Innovative growth accounting”, *NBER Macroeconomics Annual 2020, volume 35*, University of Chicago Press.

- Kwan, Alan, Chen Lin, Vesa Pursiainen, and Mingzhu Tai** (2021) “Stress testing banks’ digital capabilities: Evidence from the COVID-19 pandemic”, *Working Paper*.
- Liberti, José María and Atif Mian** (2009) “Estimating the effect of hierarchies on information use”, *Review of Financial Studies*, 22 (10), pp. 4057–4090.
- Liberti, José María and Mitchell A. Petersen** (2017) “Information: Hard and Soft”, *Working Paper* (2004), pp. 1–42.
- Manaresi, Francesco and Mr Nicola Pierri** (2019) *Credit supply and productivity growth*, International Monetary Fund.
- Mian, Atif and Amir Sufi** (2011) “House prices, home equity-based borrowing, and the us household leverage crisis”, *American Economic Review*, 101 (5), pp. 2132–56.
- Mian, Atif and Amir Sufi** (2014) “What explains the 2007–2009 drop in employment?”, *Econometrica*, 82 (6), pp. 2197–2223.
- Oster, Emily** (2019) “Unobservable selection and coefficient stability: Theory and evidence”, *Journal of Business & Economic Statistics*, 37 (2), pp. 187–204.
- Petersen, Mitchell A.** (1999) “Banks and the Role of Lending Relationships: Evidence from the U.S. Experience”, *Working Paper*.
- Petersen, Mitchell A and Raghuram G Rajan** (1995) “The effect of credit market competition on lending relationships”, *The Quarterly Journal of Economics*, 110 (2), pp. 407–443.
- Petersen, Mitchell A. and Raghuram G. Rajan** (2002) “Does Distance Still Matter? The Information Revolution in Small Business Lending.”, *Journal of Finance*, 57 (6), pp. 2533–2570.
- Pierri, Nicola and Yannick Timmer** (2020) “Tech in fin before fintech: blessing or curse for financial stability?”.
- Prilmeier, Robert** (2017) “Why do loans contain covenants? Evidence from lending relationships”, *Journal of Financial Economics*, 123 (3), pp. 558–579.
- Rajan, Raghuram G and Luigi Zingales** (1998) “Financial dependence and growth”.

- Rampini, Adriano A and S Viswanathan** (2010) “Collateral, risk management, and the distribution of debt capacity”, *The Journal of Finance*, 65 (6), pp. 2293–2322.
- Rice, Tara and Philip E. Strahan** (2010) “Does Credit Competition Affect Small-Firm Finance?”, *Journal of Finance*, 65 (3), pp. 861–889.
- Schmalz, Martin C, David A Sraer, and David Thesmar** (2017) “Housing collateral and entrepreneurship”, *The Journal of Finance*, 72 (1), pp. 99–132.
- Vives, Xavier and Zhiqiang Ye** (2020) “Information technology and bank competition”.

Figures and Tables

Figure 1: Spatial distribution of startups and IT exposure

(a) Startups

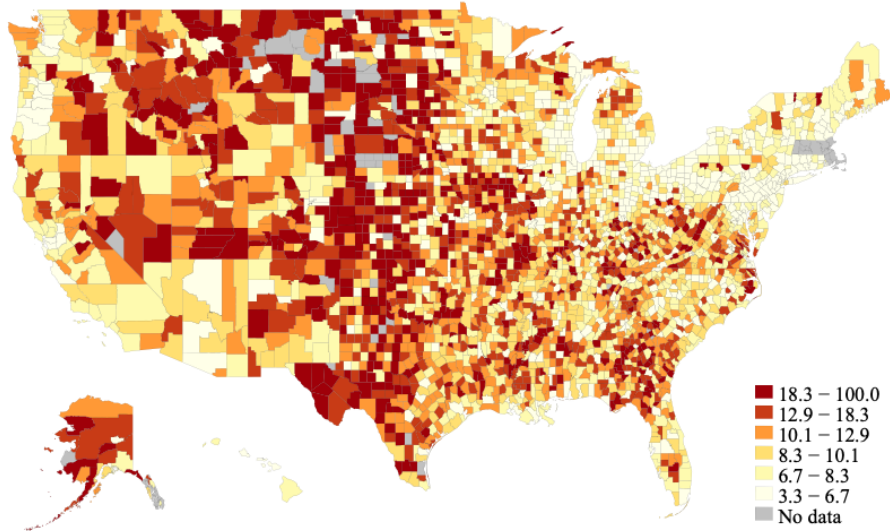

(b) Exposure to IT in Banking

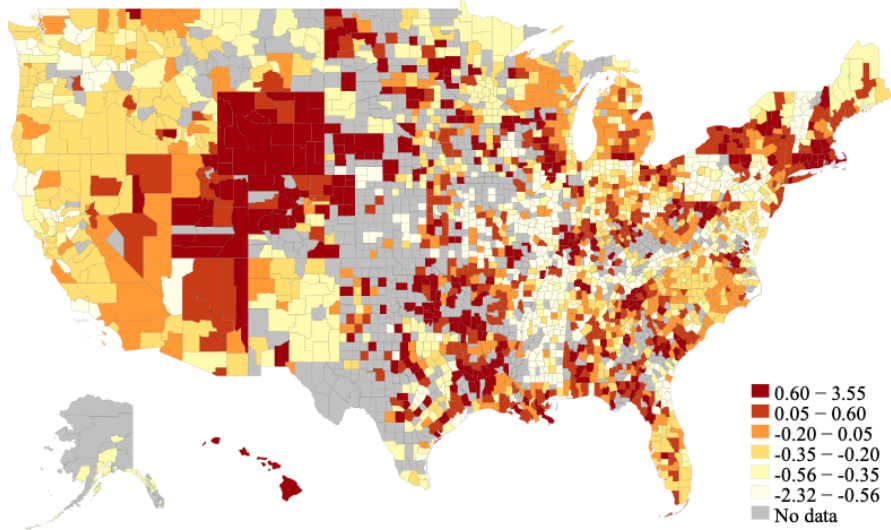
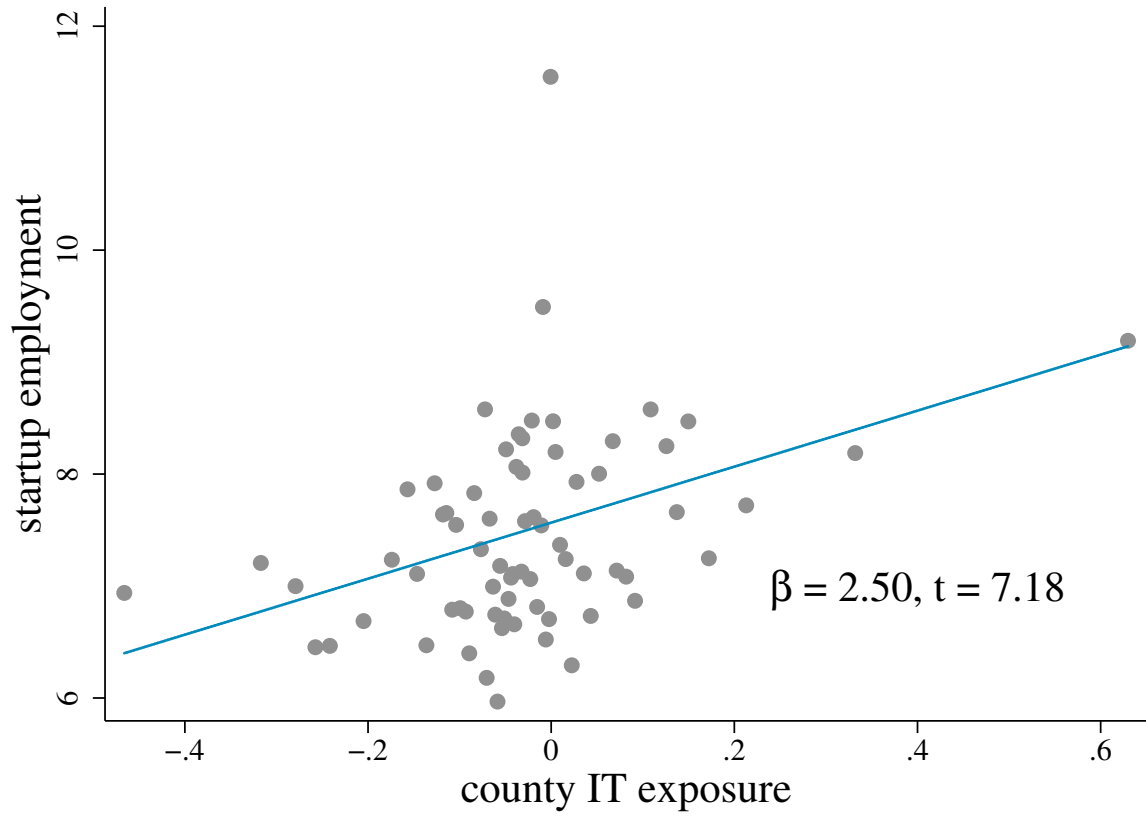
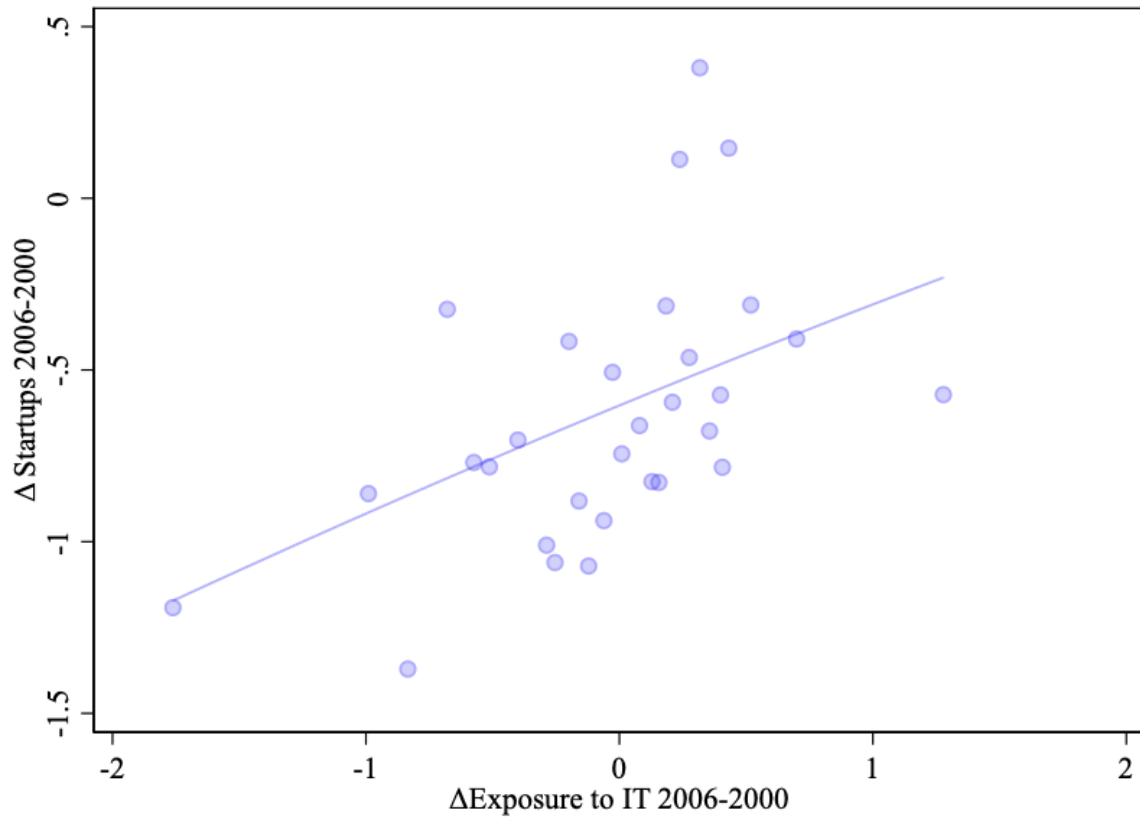

Figure 2: Job Creation by Young Firms and Banks' IT adoption



This figure shows a binscatter of the share of employment by young firms over total employment in a county-industry cell across 2000 and 2007 on the vertical axis and the county-level exposure to Bank IT adoption as defined in [Section 3](#) on the horizontal axis.

Figure 3: IT in Banking and Startup Rate - Differences



This figure shows a binscatter of the change in the startup rate in a county-industry between 2006 and 2000 (in percentage points) on the y-axis and the exposure of a county to banks *change* in IT adoption between 2006 and 2000 (standardized) on the x-axis.

Figure 4: Job Creation by Young Firms, Banks' IT adoption, House Prices, and Home Equity

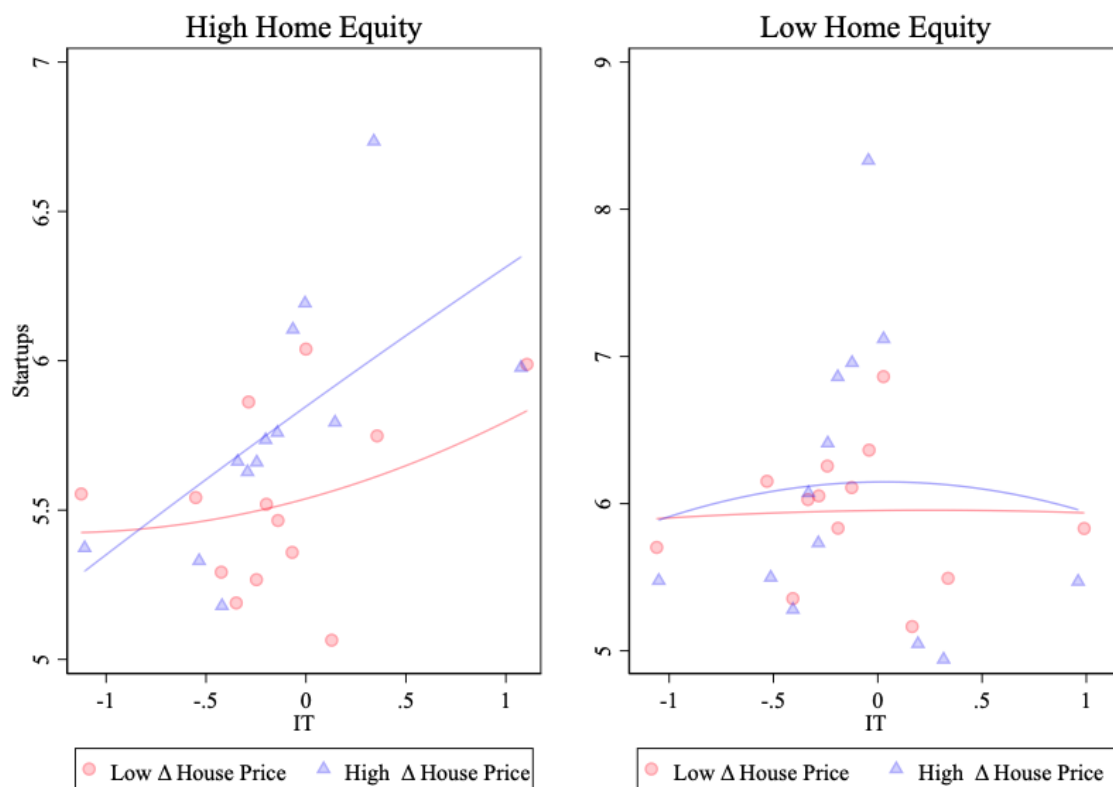

This figure shows a binscatter of the share of employment by young firms over total employment in a county across 2000 and 2007 on the vertical axis and the county level exposure to Bank IT adoption as defined in Section 3 on the horizontal axis. The left (right) panel shows the data for industries with above (below) median home equity usage. The blue triangles reflect areas where house prices rose above the median and the red dots reflect areas where house price rose below the median.

Table 1: **Descriptive statistics**

Variable	Obs	Mean	Std. Dev.	Min	Max	P25	P50	P75
IT exposure	1774	-.001	.235	-.562	.964	-.108	-.041	.067
log(pop)	1774	10.995	1.135	8.501	16.06	10.186	10.774	11.651
log(income pc)	1774	10.062	.206	9.493	11.305	9.929	10.039	10.163
bachelor or higher	1774	.183	.083	.06	.605	.122	.16	.223
share pop old	1774	.138	.037	.029	.349	.114	.137	.158
share pop black	1774	.091	.133	0	.855	.006	.03	.114
unemployment rate	1774	4.671	2.388	.7	29.7	3.1	4.1	5.8
employment share NAICS 23	1774	.059	.03	.004	.369	.04	.052	.071
employment share NAICS 31	1774	.216	.131	.003	.685	.114	.194	.297
employment share NAICS 44	1774	.158	.04	.052	.512	.131	.155	.181
employment share NAICS 62	1774	.137	.052	.01	.448	.101	.132	.165
employment share NAICS 72	1774	.097	.045	.02	.568	.072	.088	.111
PCs per employee (non-fin)	1774	.497	.092	.251	.767	.44	.499	.553

This table reports summary statistics at the county level

Table 2: **Balancedness at the county level**

	low IT		high IT		mean diff.
	mean	sd	mean	sd	t
log(pop)	10.94	(1.11)	10.82	(1.10)	2.00
log(income pc)	10.05	(0.20)	10.04	(0.21)	1.09
bachelor or higher	0.18	(0.09)	0.18	(0.08)	1.24
share pop old	0.14	(0.04)	0.14	(0.04)	-1.63
share pop black	0.09	(0.14)	0.09	(0.13)	0.47
unemployment rate	4.71	(2.31)	4.60	(2.25)	0.84
employment share NAICS 23	0.06	(0.03)	0.06	(0.03)	-0.20
employment share NAICS 31	0.22	(0.13)	0.21	(0.13)	0.12
employment share NAICS 44	0.16	(0.04)	0.16	(0.04)	-0.13
employment share NAICS 62	0.14	(0.05)	0.14	(0.05)	-0.12
employment share NAICS 72	0.09	(0.04)	0.10	(0.05)	-1.62
PCs per employee (non-fin)	0.50	(0.10)	0.49	(0.09)	1.04
Observations	592		591		1183

This table reports summary statistics at the county level, split into counties in the bottom and top tercile of the distribution of IT exposure. *mean diff* denotes the t-value for the difference in means.

Table 3: County IT exposure and entrepreneurship

VARIABLES	(1) share 0-1	(2) share 0-1	(3) share 0-1	(4) share 0-1	(5) share 0-1
IT exposure	0.455*** (0.118)	0.397*** (0.098)	0.370*** (0.098)	0.373*** (0.098)	
IT exposure \times ext. fin. dep				0.698*** (0.179)	0.677*** (0.176)
Observations	25,742	25,742	25,742	25,742	25,742
R-squared	0.003	0.047	0.252	0.252	0.354
County Controls	-	✓	✓	✓	-
NAICS FE	-	-	✓	✓	✓
County FE	-	-	-	-	✓
Cluster	County	County	County	County	County

This table reports results from cross-sectional regressions at the county-industry level (see Equation 10). The dependent variable is the share of the employment in firms of age 0-1 in county c and industry i . $ITExposure_c$ is the IT adoption of banks in the county, measured by the IT adoption of banks historically present in the county, and standardized with mean zero and a standard deviation of one. $Ext.fin.dep_i$ the dependence on external finance in an industry. Standard errors are clustered at the county level *** $p < 0.01$, ** $p < 0.05$, * $p < 0.1$.

Table 4: **County IT exposure and entrepreneurship: IV approach**

VARIABLES	(1) share 0-1	(2) IT exposure	(3) share 0-1	(4) share 0-1
IT exposure	0.319*** (0.109)			0.526*** (0.143)
IT exposure - gravity RS approach		0.640*** (0.0667)	0.337*** (0.0889)	
Observations	19,293	19,293	19,293	19,293
R-squared	0.246	0.536	0.247	0.051
County Controls	✓	✓	✓	✓
NAICS FE	✓	✓	✓	✓
County FE	-	-	-	-
Cluster	County	County	County	County
Estimator	OLS	OLS	OLS	IV
Instrument	-	-	-	Gravity/RS

The dependent variable is the share of the employment in firms of age 0-1 in county c and industry i in column (1), (3), and (4). $ITExposure_c$ is the IT adoption of banks in the county, measured by the IT adoption of banks historically present in the county, and standardized with mean zero and a standard deviation of one. This table reports results from cross-sectional regressions at the county-industry level (see Equation 10). Column (1) presents the baseline estimate on this sample of counties. Column (2) is the first stage between exposure to IT and predicted exposure to IT based on the gravity RS approach. Column (3) is the reduce-form regression of the instrument on the variable of interest. Column (4) is the second stage regression. Standard errors are clustered at the county level *** $p < 0.01$, ** $p < 0.05$, * $p < 0.1$.

Table 5: County IT exposure, entrepreneurship, and collateral

VARIABLES	(1) share 0-1	(2) share 0-1	(3) share 0-1	(4) share 0-1	(5) share 0-1	(6) share 0-1	(7) share 0-1	(8) share 0-1	(9) share 0-1
IT exposure	0.325*** (0.111)		0.320*** (0.110)						
Δ HPI		0.025** (0.010)	0.024** (0.010)	-0.024** (0.011)	-0.041*** (0.014)	-0.034*** (0.011)			-0.028** (0.012)
IT exposure \times Δ HPI				0.075*** (0.027)	0.070** (0.033)	0.075** (0.030)			0.271*** (0.086)
IT exposure \times Δ HPI \times Low SU capital							0.136*** (0.051)		
IT exposure \times Δ HPI \times home equity								0.175** (0.087)	
IT exposure \times Δ HPI \times Recourse									-0.264*** (0.092)
Observations	192,402	192,402	192,402	192,402	152,904	152,904	192,097	192,097	152,904
R-squared	0.008	0.007	0.008	0.564	0.579	0.599	0.621	0.621	0.599
County \times NAICS FE	-	-	-	✓	✓	✓	✓	✓	✓
Year FE	✓	✓	✓	✓	✓	-	-	-	-
NAICS \times Year FE	-	-	-	-	-	✓	✓	✓	✓
County \times Year FE	-	-	-	-	-	-	✓	✓	-
County Controls	-	-	-	-	✓	✓	-	-	✓
Cluster	County	County	County	County	County	County	County	County	County

This table reports results for regressions at the county-industry-year level (see Equation 13). The dependent variable is the share of the employment in firms of age 0-1 in county c and industry i in year t . $ITExposure_c$ is the IT adoption of banks in the county, measured by the IT adoption of banks historically present in the county, and standardized with mean zero and a standard deviation of one. $\Delta HPI_{c,t}$ is the yearly change in house prices in county c . $lowSU\ capital_i$ is a dummy where low amounts of capital required to start a company. $home\ equity_i$ refers to the dependence on home equity of an industry as a source to start or expand operations. Standard errors are clustered at the county level *** $p < 0.01$, ** $p < 0.05$, * $p < 0.1$.

Table 6: County IT exposure and transition rates

VARIABLES	(1) tr 0/1-2/3	(2) tr 0/1-2/3	(3) tr 0/1-2/3	(4) tr 2/3-4/5	(5) tr 2/3-4/5	(6) tr 2/3-4/5
IT exposure	-0.000 (0.000)	-0.000 (0.000)		-0.000 (0.000)	-0.000 (0.000)	
IT exposure \times ext. fin. dep		-0.001 (0.001)	-0.001 (0.001)		-0.001 (0.001)	-0.001 (0.001)
Observations	23,696	23,696	23,696	22,643	22,643	22,643
R-squared	0.070	0.070	0.140	0.048	0.048	0.120
County Controls	✓	✓	-	✓	✓	-
NAICS FE	✓	✓	✓	✓	✓	✓
County FE	-	-	✓	-	-	✓
Cluster	County	County	County	County	County	County

The dependent variable is the transition rate of firms of age 0–1 to 2–3 (columns 1–3) and of age 2–3 to 4–5 (columns 4–6) in county c and industry i . $ITExposure_c$ is the IT adoption of banks in the county, measured by the IT adoption of banks historically present in the county, and standardized with mean zero and a standard deviation of one. $Ext.\ fin.\ dep_i$ the dependence on external finance in an industry. Standard errors are clustered at the county level *** $p < 0.01$, ** $p < 0.05$, * $p < 0.1$.

Table 7: **Recourse**

VARIABLES	(1) share 0-1	(2) share 0-1	(3) share 0-1	(4) share 0-1
IT exposure	0.305*** (0.0966)	0.471*** (0.176)	0.700*** (0.203)	0.673*** (0.204)
Recourse State \times IT exposure			-0.463** (0.220)	-0.434** (0.220)
Observations	20,046	5,696	25,742	24,630
R-squared	0.275	0.359	0.272	0.273
County Controls	✓	✓	✓	✓
NAICS FE	✓	✓	✓	✓
Cluster	County	County	County	County
Specification	Recourse	Non-Recourse	Interaction	No NC

This table reports results from cross-sectional regressions at the county-industry level (see Equation 10). The dependent variable is the share of the employment in firms of age 0-1 in county c and industry i . $ITExposure_c$ is the IT adoption of banks in the county, measured by the IT adoption of banks historically present in the county, and standardized with mean zero and a standard deviation of one. $RecourseState_s$ a dummy that is one if the state is a recourse state. Column (1) shows the baseline specification only for recourse states. Column (2) shows the baseline specification only for non-recourse states. Column (3) and (4) show. the regression with an interaction between a $RecourseState_s$ and $ITExposure_c$. Column (4) excludes North Carolina, as its classification presents some ambiguity. Standard errors are clustered at the county level *** $p < 0.01$, ** $p < 0.05$, * $p < 0.1$.

Table 8: CRA lending – distance all loans

VARIABLES	(1)	(2)	(3)	(4)	(5)	(6)
	Δ loans	Δ loans	low IT Δ loans	high IT Δ loans	Δ loans	Δ loans
Δ income	0.019*** (0.003)					
$\log(\text{distance})$	0.016*** (0.003)	0.018*** (0.003)	0.055*** (0.005)	-0.003 (0.005)	0.017*** (0.003)	0.017*** (0.003)
Δ income \times $\log(\text{distance})$	-0.003*** (0.001)	-0.004*** (0.001)	-0.009*** (0.001)	0.002* (0.001)	-0.004*** (0.001)	-0.003*** (0.001)
IT					0.060*** (0.014)	
Δ income \times IT					-0.014*** (0.003)	-0.011*** (0.003)
IT \times $\log(\text{distance})$					-0.009*** (0.003)	-0.011*** (0.003)
Δ income \times $\log(\text{distance}) \times$ IT					0.003*** (0.001)	0.002*** (0.001)
Observations	194,655	194,341	84,902	54,278	194,771	194,768
R-squared	0.019	0.126	0.234	0.286	0.127	0.150
Bank Controls	✓	✓	✓	✓	✓	✓
County Controls	✓	-	-	-	-	-
Year FE	✓	-	-	-	-	-
County \times Year	-	✓	✓	✓	✓	✓
Bank FE	-	-	-	-	-	✓
Cluster	Bank-County	Bank-County	Bank-County	Bank-County	Bank-County	Bank-County

This table reports results for regressions at the bank-county-year level (see Equation 14). The dependent variable is the change in CRA loans by bank b to county c in year t . IT_b is the IT adoption of bank b . $\Delta Income_{c,t}$ is the change in per capita income in county c between year $t - 1$ and t . $\log(\text{distance})_{b,c}$ is the log of the number of miles between bank b 's headquarter and county c . *low/high IT* refers to banks in the bottom/top tercile of the IT distribution. Standard errors are clustered at the county level *** $p < 0.01$, ** $p < 0.05$, * $p < 0.1$.

Appendix

A1 Banks' IT Adoption and Small Business Lending

To provide further evidence on how banks' IT affects access to finance for entrepreneurs, we investigate how high- and low-IT banks adjust their small business lending in response to house price changes. We estimate the following regression equation from 1999 to 2007 at the bank-county-year level:

$$\begin{aligned} \Delta loans_{b,c,t} = & \beta_1 IT_b + \beta_2 \Delta HPI_{c,t} + \beta_3 IT_b \times \Delta HPI_{c,t} \\ & + bank\ controls_{b,t-1} + county\ controls_{c,t-1} + \tau_t + \varepsilon_{b,c,t}. \end{aligned} \tag{16}$$

The dependent variable is the growth in total CRA small business loans by bank b to borrower county c in year t . We follow [Davis and Haltiwanger \(1999\)](#) and compute the growth rate along the extensive margin that accounts for bank entry into and exit out of counties over the sample period. The main explanatory variable IT_b measures the use of IT at the bank level, as described in [Section 3](#). $\Delta HPI_{c,t}$ measures the yearly change in house prices. County-level controls are the same as in [Equation 13](#), while bank-level controls are the log of assets, deposits over total liabilities, the share non-interest income, securities over total assets, return on assets, the equity ratio (Tier 1), and the wholesale funding ratio. We cluster standard errors at the county level to account for serial correlation among banks lending to the same county.

If banks that use IT more rely more on hard information, as indicated by the count-level analysis, we expect their lending to be more sensitive to changes in local collateral values, i.e. changes in local house prices rise. That is, we expect $\beta_3 > 0$. Since borrower counties could differ along several dimension, we enrich our specifications with time-varying fixed effects at the county level. These fixed effects absorb unobservable county characteristics, for example loan demand. With county \times year fixed effects, we essentially compare small business lending by two banks that differ in their IT intensity to borrowers in the *same* county, mitigating concerns that the relation between bank lending and house prices is due to (unobservable) confounding local factors, such as employment growth.

[Table A5](#) shows that small business lending is more responsive to changes in local house prices for high-IT banks. To begin, column (1) illustrates that high-IT banks have

higher small business lending growth on average, and that loan growth for the average bank is higher in counties with stronger house price growth. Columns (2) and (3) split the sample into banks with a low value of IT (bottom tercile of the distribution) and a high value (top tercile). A rise in house prices is associated with faster loan growth among high IT banks: The coefficient of house price's growth is about 50% larger for the high-IT sample.

Columns (4)–(7) confirm the larger responsiveness of high-IT banks when we interact banks' IT adoption with the change in house prices, using a set of increasingly saturated specifications. In column (4), small business lending reacts by significantly more to a change in house prices for banks with higher IT adoption. This finding is conditional on bank and county controls as well as year fixed effects to account for common trends. To further account for unobservable time-varying changes in unobservables across counties, we include county \times year fixed effects in column (5). Despite a fourfold increase in the R-squared, estimated coefficients remain similar (the coefficient on the change in house prices is now absorbed). Column (6) further absorb time-invariant factors at the bank-county level (e.g. bank-borrower distance) and shows that the size of the coefficient of interest increases when we exploit within bank-county variation only. The coefficient on IT is now absorbed. Finally, column (7) controls for time-varying bank fundamentals through bank \times year fixed effects. Essentially, comparing loan supply by the same bank to the same county for different levels of IT, we find that high-IT banks adjust their loan supply by more than low-IT banks when local house prices rise.

One caveat of CRA data is that it covers lending to small firms. While the vast majority of young firms are small, not all small firms are young. Despite this limitation, results in [Table A5](#) are consistent with the model's predictions that IT in banking increase the benefits of a rise in collateral values. Note that an additional benefit of these bank-county level regressions is that the measure of IT – which varies at the bank level – differs from the previously used measure of county exposure. Yet, under both measures we find similar results.

Table A1: Robustness

VARIABLES	(1) share 0-1	(2) share 0-1	(3) share 0-1	(4) share 0-1	(5) share 0-1	(6) share 0-1	(7) share 0-1 (lagged)	(8) Δ Employment	(9) share 0-1	(10) share 0-1	(11) share 0-1	(12) share 0-1	(13) share 0-1
IT exposure	0.377*** (0.098)	0.163** (0.073)		0.398*** (0.106)	0.375*** (0.099)	0.333*** (0.092)	0.418*** (0.126)	0.054 (0.065)	0.809* (0.421)	0.247*** (0.088)	0.349*** (0.095)	0.344*** (0.097)	0.405*** (0.103)
IT exposure (deposit weighted)			0.342*** (0.094)										
Observations	25,779	25,779	25,779	21,735	25,544	25,779	25,440	25,774	2,105	21,150	25,519	24,900	18,652
R-squared	0.248	0.252	0.248	0.252	0.248	0.268	0.208	0.215	0.279	0.283	0.247	0.251	0.242
County Controls	✓	✓	✓	✓	✓	✓	✓	✓	✓	✓	✓	✓	✓
NAICS FE	✓	✓	✓	✓	✓	✓	✓	✓	✓	✓	✓	✓	✓
Spec	Baseline	No Weights	Deposit Share	No Finance	NoWyoming	State FE	Lagged Denominator	Δ Total Employment	Only Tradable	No High-VC States	No High-VC Counties	Coverage: control	No Low Coverage Counties
Cluster	County	County	County	County	County	County	County	County	County	County	County	County	County

This table reports results for the following regression: $startups_{c,i} = \beta IT\ exposure_{c,99} + controls_{c,99} + \theta_c + \phi_i + \varepsilon_{c,i}$, where $startups_{c,i}$ is defined as the share of the employees in county c and industry t which is employed at a firm with at most 1 year of life. The share is then averaged across the years 2000 and 2007. IT_c is the IT adoption of banks in the county, measured by the IT adoption of banks historically present in the county, and standardized with mean zero and a standard deviation of one. The Table report results from a set of robustness exercises. (1) Is the baseline regression. Column (2): local IT adoption is the unweighted average of the IT adoption of banks present in the county. In Column (3) we project bank IT adoption by the deposit share rather than the number of branches on the county. In column (4) we exclude finance and education as a sector. In (5) We exclude Wyoming. (6) We include state FE. (7) We divide employment creation of young firms by lagged total employment in the county sector cell. In Column (8) we use the change in total employment as a dependent variable. Standard errors are clustered at the county level. In (9) we restrict our sample to firms in tradable industries. In (10) and (11) we exclude high venture capital states and counties, respectively. In column (12) we control for the coverage. In (13) we exclude low coverage counties. *** p<0.01, ** p<0.05, * p<0.1.

Table A2: **County IT exposure and Entrepreneurship-Differences**

VARIABLES	(1) Δ share 0-1	(2) Δ share 0-1	(3) Δ share 0-1	(4) Δ share 0-1	(5) Δ share 0-1
Δ IT exposure	0.153* (0.084)	0.241*** (0.085)	0.248*** (0.085)	0.210** (0.088)	
Δ IT exposure × ext. fin. dep				0.258* (0.142)	0.201 (0.136)
Observations	15,952	15,952	15,952	15,952	15,952
R-squared	0.000	0.007	0.021	0.014	0.144
County Controls	-	✓	✓	✓	-
NAICS FE	-	-	✓	✓	✓
County FE	-	-	-	-	✓
Cluster	County	County	County	County	County

This table reports results from cross-sectional regressions at the county-industry level. The dependent variable is the change in the share of the employment in firms of age 0-1 in county c and industry i between 2006 and 2000. $\Delta IT Exposure_b$ is the change in the IT adoption of banks in the county, measured by the change in IT adoption of banks historically present in the county (between 2006 and 2000), and standardized with mean zero and a standard deviation of one. $ext.fin.dep_i$ the dependence on external finance in an industry. Standard errors are clustered at the county level *** $p < 0.01$, ** $p < 0.05$, * $p < 0.1$.

Table A3: **Secured Loans and Bank IT adoption**

VARIABLES	(1) Secured	(2) Secured	(3) Secured	(4) Secured	(5) Secured
Bank IT	0.230*** (0.051)	0.279*** (0.057)	0.039* (0.022)	0.046** (0.019)	0.033* (0.017)
Observations	211,796	211,795	207,889	207,888	147,212
R-squared	0.018	0.049	0.820	0.824	0.822
Borrower FE	-	-	✓	✓	✓
Year FE	-	✓	-	✓	✓
Cluster	Bank	Bank	Bank	Bank	Bank
Sample	All	All	All	All	Pre-GFC

This table reports results from syndicated loan-level regression using data from Dealscan. The dependent variable is a dummy that equals one if the loan is secured and 0 otherwise. Standard errors are clustered at the bank-level *** $p < 0.01$, ** $p < 0.05$, * $p < 0.1$.

Table A4: **The role of local competition**

VARIABLES	(1) share 0-1	(2) share 0-1	(3) share 0-1	(4) share 0-1
IT exposure	0.393*** (0.110)	0.415*** (0.100)	0.372*** (0.113)	0.372*** (0.113)
HHI	2.439*** (0.910)	2.483*** (0.906)	4.895*** (1.019)	4.893*** (1.017)
HHI × IT exposure		0.646 (0.603)		-0.015 (0.954)
Observations	25,779	25,779	25,779	25,779
R-squared	0.249	0.249	0.252	0.252
County Controls	✓	✓	✓	✓
NAICS FE	✓	✓	✓	✓
Cluster	County	County	County	County
HHI	CRA lending	CRA lending	FDIC deposits	FDIC deposits

This table reports results for the following regression: $startups_{c,i} = \beta IT\ exposure_{c,99} + \delta HHI_{c,99} + \gamma IT\ exposure_{c,99} \times HHI_{c,99} + controls_{c,99} + \phi_i + \varepsilon_{c,i}$, where $startups_{c,i}$ is defined as the share of the employees in county c and industry t which is employed at a firm with at most 1 year of life. The share is then averaged across the years 2000 and 2007. IT_c is the IT adoption of banks in the county, measured by the IT adoption of banks historically present in the county, and standardized with mean zero and a standard deviation of one. $HHI_{c,99}$ is the Herfindahl-Hirschman Index in county c , where market shares are computed from either small business lending in 1999 (from CRA data) or deposits in 1999 (from FDIC data). Standard errors are clustered at the county level. *** $p < 0.01$, ** $p < 0.05$, * $p < 0.1$.

Table A5: **Banks' IT, house prices and CRA lending**

VARIABLES	(1) Δ loans	(2) low IT Δ loans	(3) high IT Δ loans	(4) Δ loans	(5) Δ loans	(6) Δ loans	(7) Δ loans
IT	0.031*** (0.002)			0.007* (0.004)	0.006 (0.004)		
Δ HPI	0.172*** (0.055)	-0.078 (0.089)	0.159* (0.097)	0.031 (0.058)			
IT × Δ HPI				0.213*** (0.066)	0.244*** (0.068)	0.310*** (0.103)	0.178 (0.147)
Observations	338,857	87,414	60,152	194,317	194,003	183,654	183,623
R-squared	0.028	0.020	0.049	0.019	0.126	0.250	0.331
Bank Controls	✓	✓	✓	✓	✓	-	-
County Controls	✓	✓	✓	✓	-	-	-
Year FE	✓	✓	✓	✓	-	-	-
County × Year FE	-	-	-	-	✓	✓	✓
Bank × County FE	-	-	-	-	-	✓	✓
Bank × Year FE	-	-	-	-	-	-	✓
Cluster	County-Bank	County-Bank	County-Bank	County-Bank	County-Bank	County-Bank	County-Bank

This table reports results for regressions at the bank-county-year level (see Equation 16). The dependent variable is the change in CRA loans by bank b to county c in year t , featuring entry and exit. IT_b is the IT adoption of bank b , $\Delta HPI_{c,t}$ is the yearly change in house prices in county c . *low/high IT* refers to banks in the bottom/top tercile of the IT distribution. Standard errors are clustered at the county level *** $p < 0.01$, ** $p < 0.05$, * $p < 0.1$.

Table A6: Banks' IT, house prices and home equity loans

VARIABLES	(1)	(2)	(3)	(4)	(5)	(6)	(7)
	Δ HE loans	low IT Δ HE loans	high IT Δ HE loans	Δ HE loans	Δ HE loans	Δ HE loans	Δ HE loans
IT	-0.022*** (0.005)			-0.066*** (0.010)	-0.061*** (0.010)		
Δ HPI	2.158*** (0.090)	2.811*** (0.231)	5.013*** (0.408)	2.248*** (0.106)			
IT \times Δ HPI				0.343*** (0.085)	0.376*** (0.090)	0.465*** (0.143)	0.931*** (0.150)
Observations	50,036	9,725	3,194	31,408	28,810	40,534	40,143
R-squared	0.089	0.189	0.329	0.139	0.280	0.358	0.633
Bank Controls	✓	✓	✓	✓	✓	-	-
County Controls	✓	✓	✓	✓	-	-	-
Year FE	✓	✓	✓	✓	-	-	-
County \times Year FE	-	-	-	-	✓	✓	✓
Bank \times County FE	-	-	-	-	-	✓	✓
Bank \times Year FE	-	-	-	-	-	-	✓
Cluster	County-Bank	County-Bank	County-Bank	County-Bank	County-Bank	County-Bank	County-Bank

This table reports results for regressions at the bank-county-year level (see Equation 16). The dependent variable is the change in business-related home equity loans by bank b to county c in year t , based on HMDA data. IT_b is the IT adoption of bank b , $\Delta HPI_{c,t}$ is the yearly change in house prices in county c . *low/high IT* refers to banks in the bottom/top tercile of the IT distribution. Standard errors are clustered at the county level *** $p < 0.01$, ** $p < 0.05$, * $p < 0.1$.

Figure A1: Share of Loans in County with a Branch by Bank

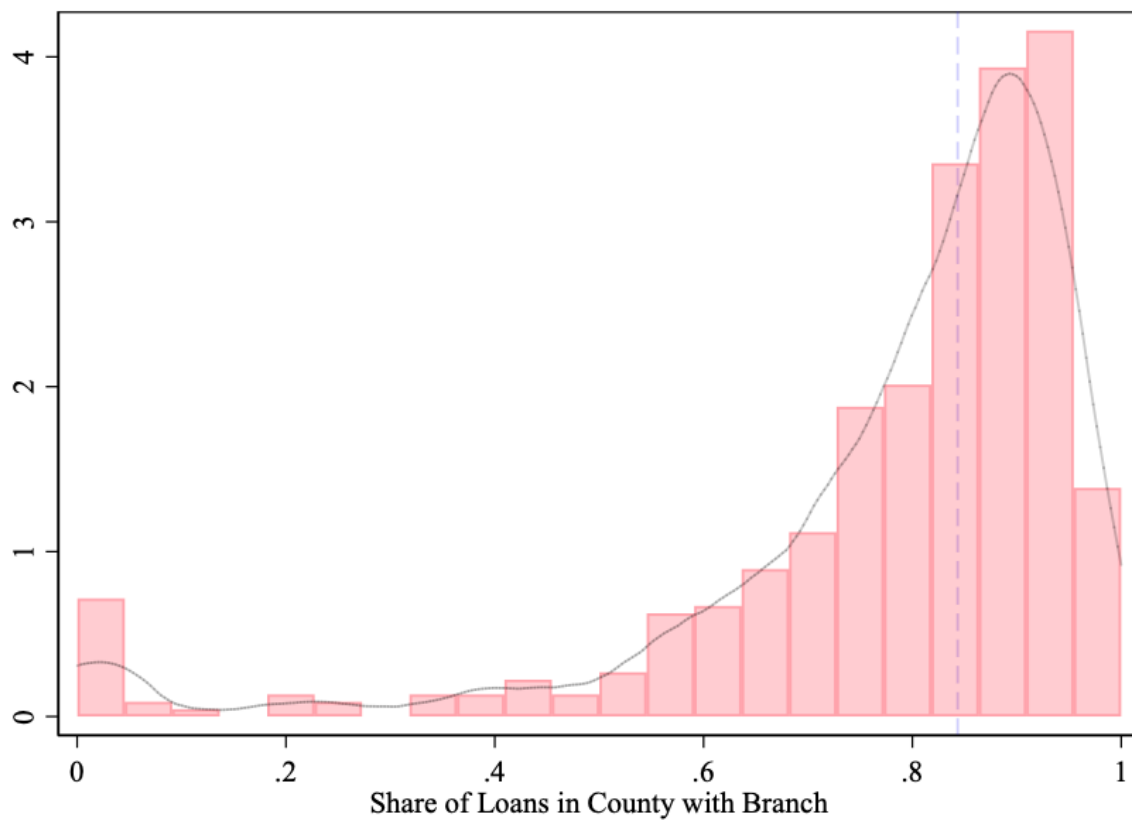

This figure shows the distribution of the share of CRA loans that are granted in a county where the bank has a branch. The vertical dashed line represents the median across banks.

Figure A2: Share of Loans Secured

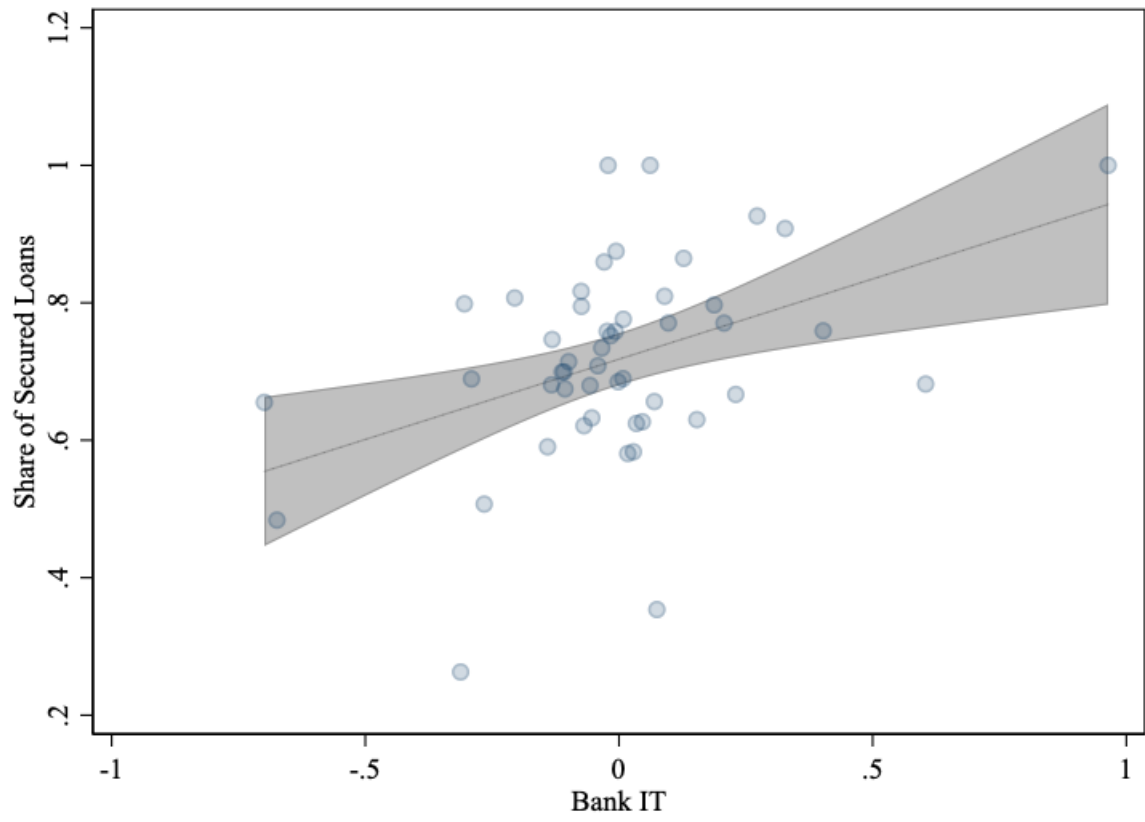

This figure shows the share of secured loans in the Dealscan syndicated loan data and banks' IT adoption.